HOME
EDITION

THE MARION STAR

LXV, No. 209.
The Associated Press
International News Service
United Press
MARION, OHIO, SATURDAY, AUGUST 1, 1942.
SATURDAY AND SUNDAY EDITION
16 PAGES
Entered as second-class matter at Marion Postoffice
THREE CENTS

RAF BLASTS GERMAN BIG STEEL CENTER

JAP STRENGTH PUT AT 10,000 IN ALEUTIANS

U. S. Naval Officer Estimates Enemy Forces Now on Alaskan Islands.

By The Associated Press

[illegible]INGTON, Aug. 1 — H[illegible] Japanese forces on three [illegible] islands of the Aleutians [illegible] nearby waters have been [illegible] at 10,000 men by an [illegible] naval officer who in[illegible] reports of enemy landings [illegible] Pribilof islands were un[illegible].

A[illegible] 5,000 Japs have landed o[illegible] islands of Attu, Kiska and [illegible] of the Aleutian groups, [illegible] Pacific tip of American [illegible] and gateway to Alaska, [illegible] spokesman declared. An [illegible] enemy force probably is [illegible] warships and transports [illegible] area, he said.

The navy spokesman, who declined to be quoted by name, said last night that aerial reconnaissance so far had failed to disclose any landings on the undefended Pribilofs, 250 miles northwest of Dutch Harbor.

"We aren't in a position to say that they aren't there, but have no evidence that they are," he said, adding that American naval fliers had "seen no Japs" during observation trips over the Pribilof islands.

Delegate Anthony Dimond of Alaska had reported receiving "slight circumstantial evidence" of Japanese activity in the Pribilof islands, the world's richest sealing grounds.

A move by the Japs into the Pribilofs, reported here for some time, not only would bring the enemy much closer to the Alaskan mainland but would put them in a strategic position for a flanking attack on Dutch Harbor.

RURAL MARION CO. GROUP GOES TO CAMP

Draft Board 3 Sends Men To Fort Hayes.

[illegible] group of registrants of Draft Board 3 (rural) today left the Union bus station for Ft. Hayes, Columbus, where they will be inducted. The group is the last of three groups to end furloughs following acceptance by the army in recent physical examinations at Columbus. The two other groups went to Ft. Benjamin [illegible] near Indianapolis, Ind.

Each of the three Marion county boards have large calls for next month.

Following is a list of those who left:

[illegible] R. Ault of near Cardington, Robert D. Emptage of LaRue, John C. Cain of Galion, Chas. W. Tubbs of Bartram avenue, Richard W. Miley of near Waldo, James A. Watts of near Marion, Virgil D. Likins of near [illegible], Pearl E. Osborne of LaRue, [illegible] H. Bushman of near [illegible], James H. Rider of near Marion, R. L. Douglas of near [illegible], Walter M. Meadows of Caledonia, Lloyd E. Brock[illegible] Martel, Ralph G. Kreis [illegible]ington, Ernst L. Rider of [illegible], Virgil Blair of near [illegible] W. Klingel of Waldo, [illegible] Fetter of near Marion, [illegible] Baker of near Marion, [illegible] F. Cain of Caledonia, [illegible] Miller of near Marion, [illegible] Hesse of near Marion, [illegible] Sloan Jr. of Prospect, [illegible] Busch of Chillicothe, [illegible] of Waldo, Roy J. [illegible] of near Prospect, Wil[illegible] Caserillo of Prospect, Kay [illegible] near Marion, Floyd [illegible] of near Nevada, Archie [illegible] of Waldo, Gerald B. [illegible] near Marion, Billy E. Har[illegible] near Marion, Cletus D. [illegible] near LaRue, Clyde O. [illegible] Agosta and Carl L. [illegible] of LaRue.

CUBA REGISTERS MEN

The Associated Press

[illegible]NA, Aug. 1—Registration [illegible] between the ages of 18 [illegible] for compulsory military [illegible] started throughout Cuba [illegible].

WEATHER REPORT

THE FORECAST

[illegible]ate temperature to[illegible] widely scattered thundershowers.

Today	80
[illegible]	85
[illegible]	69
One Year Ago Today	
[illegible]	89
[illegible]	67

IS HEAD OF "WAVES"

President of Wellesley, Mass., college and a former dean of women at Oberlin, O., college, Miss Mildred H. McAfee, above, is the chief of the new women's reserve of the U. S. naval reserve. Dr. McAfee will become a lieutenant commander of the "Waves" who now take their place beside the army's "Wacks" as women in uniform who will perform clerical, technical and administrative jobs for the armed forces. The navy announced that the women's reserve will comprise 11,000 members, 1,000 commissioned officers and 10,000 enlisted women.

BLACK DRAGON SOCIETY IN U. S.

Jap Secret Group Recruited Members Here. Arrest of Filipino Reveals.

By The Associated Press

NEW YORK, Aug. 1 — The presence in the United States of a band recruited by Japan's Black Dragon society to aid a possible invasion has been disclosed by the FBI with the announcement of the arrest of an alleged organizer for the group, which claims 100,000 members.

The prisoner, Mimo De Guzman, 42, a Filipino, of Washington, D. C. was described by the FBI as an active figure in a drive to form a fifth column among Negroes in America.

P. E. Foxworth, assistant FBI director, said yesterday in telling of the Filipino's arrest, that one of the stated purposes of the group was to assist the Japanese in an invasion of the United States.

Foxworth said DeGuzman served in the U. S. navy from 1918 to 1930, has been dishonorably discharged from the coast guard, used some 19 false names, had a long criminal record and was wanted in Washington for violating the postal laws.

He was arrested Thursday evening and charged with failing to return his draft questionnaire.

Foxworth said De Guzman informed his recruits that "The Japanese will supply you with

(Turn to DRAGON, Page 9)

NEW DRAFT RULES GOING INTO EFFECT

Regulations Put Into Operation Rapidly As Possible.

By The Associated Press

WASHINGTON, Aug. 1—New selective service regulations designed to protect established family relationships are being put into effect as rapidly as possible, national headquarters said today.

However, men classified before the new policy was announced July 13 as available for military service despite their family status still are being inducted, officials said and this situation may continue in many communities during a temporary change over period.

Quotas must be met, they said, even if it means inducting men who might have been placed in a deferred status under the new regulations, but under previous policy were classified as available for military service.

The new regulations, applying to registrants classified after they were announced, will be extended to men with families previously classified as subject to induction as rapidly as the local boards can reconsider the individuals cases.

The new regulations set up these seven groups in the order in which local boards should call them: (1) single men, with no dependents; (2) single men, with dependents, not contributing to

(Turn to DRAFT, Page 9)

NEW RATIONING SETUP STARTED IN MARION CO.

Executive Secretary and Four Clerks Start Work; All Boards To Be Retained.

The Marion county rationing board, functioning under the federal office of price administration, with a paid executive secretary and four paid clerks, began functioning today at 193 East Center street.

Under the new setup the rationing board will take over the work of County Coordinator John P. Probst of Marion.

C. C. Holliday of LaRue, executive secretary under the new setup and a member of the LaRue rationing board since its inception last January, returned last night from attending an OPA school of instruction in Columbus and this morning outlined the plan of the new setup.

Mr. Holliday said he would ask the rationing boards at LaRue, Caledonia, Prospect, Waldo, Morral, Agosta and Green Camp to continue functioning in dispensing sugar certificates and taking applications for automobile tires and tubes, and that it was possible that the Marion city tire rationing board also would be asked to continue to function. The Marion city and township rationing has been handled at the East Center street address for some time.

To Check Applications

It is Mr. Holliday's plan, he said this morning, to go over carefully the tire applications from the city and county and to call a meeting of the county board once a week to consider his recommendations and issue certificates. Edgar W. Barnhart of 503 Vernon Heights boulevard is chairman of the board.

In Mr. Holliday's view, that to require residents of Marion county rural areas drive into Marion for sugar certificates or to make application for tires and tubes would defeat the entire tire rationing program and would work considerable hardship on those who live in the far corners of the county.

The OPA office in Columbus yesterday gave Mr. Holliday virtually a free hand in setting up the county program and was in accord with his ideas of asking county boards to continue functioning, he said this morning.

Clerks Listed

The four clerks who, with Mr. Holliday, are the only paid members of the rationing staff, are Mrs. Nora Fetter and Miss Gladys Pfleiderer who have been employed at the sugar rationing center, Mrs. Clarence Flach and Mrs. Roberta Kraatz. A fifth clerk probably will be employed before the organization set-up is complete, the executive secretary said.

The federal government will furnish equipment and supplies for the office, which at present is furnished entirely with borrowed equipment.

Yesterday the office received two steel file cabinets and this morning a bill of lading was received for two desks and several typewriter tables.

Mr. Holliday said he learned yesterday in Columbus that the Marion county board is considered among the most important in the state due to the large volume of defense work being done here.

Praises Coordinator

In taking over his duties Mr. Holliday expressed his appreciation to Mr. Probst for the efficient way in which he set up the rationing program in his capacity as county coordinator.

"Any one who is not familiar with the mass of detail necessary to get the rationing program going and to keep it going, can not appreciate the time and the personal expenditure of Mr. Probst in his job as coordinator," he said.

GROUP ENROLLED IN AUXILIARY PATROL

Graduation Exercises Held at Hotel Harding.

Aulton Cook, William H. Douce, John A. Dripps, Lawrence E. Foreman, David E. Fritz, Vern F. Griffiths, Curtis Laubner, Wilbur C. Morehouse, Lawrence Rengert and R. A. Todd received diplomas making them auxiliary highway patrolmen in graduation exercises at Hotel Harding.

Corp. E. H. Davey of the Marion sub-station was the instructor in the 14-week course. Lt. S. D. Augenstein of the Findlay area, headquarters station presented certificates, identification cards, arm bands and auto stickers. Marion now has with this group 21 auxiliary patrolman who, according to state regulations, must be members of the American Legion.

AIRCRAFT CARRIER ESSEX LAUNCHED

The first aircraft carrier to be launched since the sneak attack on Pearl Harbor, the 25,000-ton Essex, slides down the ways at the Newport News Shipbuilding and Drydock company in Virginia. The Essex is the forerunner of a huge armada of 500,000 tons of carriers which have been authorized by congress. (International News Phonephoto)

Supplying Drinking Water to War Plant Workers Is No Small Task

100 Boys, Three Trucks and Sterilizing Equipment Used in Daily Operations.

It takes a crew of approximately 100 water boys, three trucks, dozens of big milk cans, sterilizing equipment and a crew of men workers to keep the thousands of Scioto Ordnance Plant workers supplied with fresh drinking water.

The drinking water problem is one of the many that outsiders might not think of in connection with a big construction project but which officials of the plant give careful attention.

The water supply problem began when tests made on existing wells throughout the ordnance plant area showed many of them were not up to state standards for safe drinking.

Supplied from Well

The supply now comes from a big 80-foot well and the water, thoroughly cooled by ice, is rushed to distribution points throughout the area. Water containers are located throughout the various buildings and the water boys look after the workers in the field.

Hunkin - Conkey Construction Co. officials pointed out that every precaution is taken to provide the workers with water that is pure and fresh.

The milk cans in which the water is hauled get a thorough cleansing and steam sterilizing treatment between each trip. The water is ice cold when it leaves the distribution center, and is kept shaded from the sun while it is being rushed to the water boys and the office buildings. After a waterboy makes the rounds of his workers, he empties his container and takes on a supply of fresh, cool water before starting out again.

All Carry Equipment

The waterboys carry a supply of paper cups, and every time a worker wants a drink he gets a fresh cup. The boys also carry salt tablets which are furnished to workers. Use of the tablets is recommended especially during hot weather when perspiration not only drains the body of liquids but salts as well, sometimes producing faintness and dizziness. The salt tablets, the officials point out, help offset this loss.

Two big trucks and a pick-up truck are in almost constant use on each shift, hauling water all over the plant area where work is under way.

7,400 Gallons Daily

The well that supplies all of this water yields 7,400 gallons on an average day.

Water was hauled from the Marion Water Co. lines to the ordnance plant until the well on the site was developed. The Marion Water Co. again will be used to supply drinking water on the area when connections with the company's lines are completed.

Workers also are permitted to make use of any of the existing wells that have been inspected and found safe. Those found unsafe are marked plainly with large, red signs.

Atlantic Ship Losses Now Reach 406 Mark

By The Associated Press

The Associated Press count of announced allied and neutral ship losses in the western Atlantic since Dec. 7 was 406 today, with yesterday's navy announcement of the sinking of a Panamanian vessel and disclosure of Brazil's 14th ship loss of the war.

Sinkings announced in July totaled 79.

In a message to the Argentine naval ministry, that country's tanker Tacito said it had rescued 17 survivors of the Brazilian freighter Barbacena (4,772 tons) off the northern coast of Brazil. The message said nothing of missing crewmen.

County Detention Home Population Rises to 17, Highest in History

Seventeen children, including two delinquent girls, brought the Marion county detention home population to a record high this week-end, Juvenile Judge Oscar Gast reported.

The former high, the judge recalled, was 13, when the detention home was on Wallace street.

The detention home quarters, now at the Marion County home on the Claridon road, were filled to capacity this morning, Clarence D. Keil, superintendent, reported to the judge. The quarters are six rooms in the west wing.

Home troubles involving dependent children are the principal reason for the population record, the judge said. Only two delinquent cases are being detained, two girls who ran away from home.

Five children of a mother who left about a month ago to visit her son-in-law in an army camp are among the residents. Judge Gast said he sent the mother a telegram yesterday to the effect that it would be wise for her to return home at once and take care of her children.

Four children, sisters, are from a home broken up when a father was sent to the workhouse. An effort is being made to send two of the girls to the King's Daughter's home at Bucyrus and the other two to the children's home at Worthington.

Five children are from a family who have been involved in a non-payment of rent case in municipal court. No legal action was taken, because the parents found a place in which to store their furniture and have moved in with relatives. The seventeenth case is a girl dependent who is being detained at the home.

GERMANS DRIVE DEEPER INTO CAUCASUS AREA

Russians Still Maintain Stiff Resistance To Nazis in Stalingrad Sector.

By The Associated Press

Britain's campaign to scourge Germany city by city hit the big war foundries center of Duesseldorf in the heart of the Rhineland before dawn today, while in Russia the Germans edged ever deeper into the Caucasus.

A bulletin from Nazi field headquarters reported that German troops had captured the Caucasian rail junction of Salsk, 100 miles southeast of Rostov, completing a second cut in the lines from the great southern Caucasus oil fields to Stalingrad.

In the Don river bend northwest of Stalingrad the German command reported that a "ceaseless, violent battle" was raging and indicated that the Russians were sending up huge-scale reinforcements.

"Air units attacked day and night unloading troops from trains as well as transports by train, roads and waterways," the German communique said.

A British communique said a "very strong force" of RAF bombers—presumably at least 600 strong—pounded Duesseldorf for an hour with highly successful results. The magnitude of the raid was indicated by the fact that 31 planes failed to return.

Nine-Day Battle Rages

On the Soviet front, bitter all-night fighting raged in three main sectors — around Kletskaya, 80 miles northwest of Stalingrad, scene of the bloody nine-day-old battle of the Don river bend, at Tsimlyansk, 120 miles southwest of Stalingrad; and below Bataisk in the Caucasus.

Front-line dispatches said Cossack calvarymen were lashing savagely at the Germans while Nazi and Red army tanks crushed hundreds of acres of wheat and flames scarred the countryside in the widening battle for Caucasian oil, railways and seaports.

Russian marines and shore batteries were reported in action southwest of Bataisk, 15 miles below Rostov, indicating that the Germans were encroaching on the southern beaches of the gulf of Taganrog.

"South and southeast of Bataisk, our troops engaged in heavy fighting against the enemy's motorized infantry and tanks," a midday Soviet communique reported.

The Germans, who had brought

(Turn to RUSSIA, Page 9)

EIGHT MEN KILLED BY LIGHTNING BOLTS

Six-Year-Old Boy Drowns As Storm Hits Philadelphia.

By The Associated Press

PHILADELPHIA, Aug. 1—Eight men were killed by lightning, a six-year-old boy drowned and transportation systems were disrupted temporarily yesterday when a shattering electrical storm struck the metropolitan Philadelphia area.

A single bolt killed four gardeners on the estate of Alfred I. DuPont at Rockland, Del., as they huddled under a marble arch. They were identified as Edward O'Connell, 60, Louis Durso, 33, Frank Lepore, 47, and Dohn Dougherty, 49. A fifth man was injured.

Three men, James Gilmore Jr., 20, William Diiullo, 44, and Robert Kyle, 20, all employes of the Sharpe and Dohme chemical laboratories at Glenolden, were killed when lightning struck a transformer.

William M. Kempton, 22, lifeguard at the Tully-Secane county club, was the eighth lightning victim.

Thomas Neville, son of Lieut. Col. F. N. Neville of the quartermaster corps here, went wading in a gully and flood waters swept him into a storm sewer. His body was not recovered immediately.

All service on the Broad street subway was halted for a time and the force of the storm kept trolly and motor transportation at a standstill.

20 Cases Set for Rent Board Hearing Monday

Twenty complaints filed with the Marion county rent control board since a week ago Wednesday will be heard at a public meeting of the board Monday night at 7:30 in the common pleas courtroom on the third floor of the courthouse.

WOULD BUILD 'EM

Appearing before two senate committees in Washington in connection with conversion of his west coast shipyards to production of giant cargo airplanes, Henry J. Kaiser, Oakland, Calif., "miracle" shipbuilder, is shown as he told his listeners at one hearing that he could turn out the first of such ships within 10 months after receiving plans. Kaiser declared he had from "50 to 60" engineers working on the engineering features of flying boat construction.

JAPS EXTEND PACIFIC GRIP

New Area Taken Over Provides Air Base Sites on Solomon Islands.

By The Associated Press

GENERAL MACARTHUR'S HEADQUARTERS, Australia, Aug. 1 — The Japanese have extended their hold on the Solomon islands east of New Guinea by establishing themselves on Guadalcanal island, a suitable site for air bases, General MacArthur's headquarters reported today.

The disclosure was made in a communique relating that Japanese installations at Kukum on the north shore of the island were attacked yesterday by allied planes which also damaged a large enemy cargo ship offshore.

Other bombers operating far to the northwest attacked and "probably hit" a Japanese cruiser in the Banda sea south of Amboina in the Dutch East Indies, the bulletin said.

The Japanese began moving into Guadalcanal about six weeks ago, apparently with the intention of establishing air bases there, a spokesman said. The island is one of the southernmost of the group, which extends in a chain for about 500 miles to the southeast of New Britain. Bougainville, northernmost of the group, was occupied by the enemy some time ago.

On the Papuan peninsula of New Guinea, where allied and Japanese patrols have clashed recently within 60 miles of Port Moresby, advance allied base, the land situation was described as "static," but allied bombers raided the Japanese-occupied village of Buna in the Gona Mission area and started two large fires.

BAN ON RECORDINGS IS EFFECTIVE TODAY

Petrillo Rejects Davis Appeal for Suspension of Order.

By The Associated Press

NEW YORK, Aug. 1—James Caesar Petrillo's ban on the making of musical recordings and transcriptions for public use went into effect today but, thanks to expanded stocks, the public won't feel it until today's songs start grating on the ears.

Petrillo, president of the American Federation of Musicians (AFL), advised Elmer Davis, director of war information, last night that the order would be carried out.

Davis had appealed to Petrillo to cancel the ban as a "patriotic duty," pointing out the tonic effect of music on public morale.

But Petrillo wrote Davis:

"I cannot grant your request. x x x you have been absolutely misinformed throughout."

There were indications that official action to fight the order was near. Attorney General Biddle authorized a suit to seek an injunction against enforcement of the order some time ago, and the New York Times said the suit would be filed in Chicago either today or Monday.

BOMBERS HIT NAZI FACTORIES IN DUSSELDORF

31 Planes Fail To Return After Another Heavy Raid on Rhineland.

By The Associated Press

LONDON, Aug. 1—The RAF blasted and set fire to the Rhineland industrial city of Duesseldorf with 150 two-ton bombs, hundreds of thousands of incendiaries and a great weight of other bombs of all sizes for 50 minutes last night in "probably the most concentrated attack the bomber command has yet made," the air ministry announced today.

Reconnaissance planes returning to the devastated German city today confirmed that many fires still were burning at 11 a. m., said the ministry's news service bulletin on the gigantic assault.

The number of planes involved was not disclosed, but that it was tremendous was indicated by the announcement that "a great number of Lancasters (4-motored bombers) as well as a great force of all other types of heavy and medium bombers" participated.

They hurled bombs on the target city "in a ceaseless rain," said the ministry's account.

Thirty-one of them failed to return from this 47th assault on the objective more than 300 miles from the nearest points in Britain.

"Very good weather, bright moonlight and easy recognition of the target made possible such rapid attack and consequent saturation of defenses," the bulletin stated.

Defense Confused

"Though Duesseldorf is an arsenal of great importance to the enemy's armed forces, and therefore has all the defenses that one would expect, the guns and searchlights were confused by the momentum of the bombing.

"Duesseldorf lay quiet as the first of the bombers came over.

"On so clear a night the flash of the heaviest bombs was astonishingly brilliant but even more dramatic was the sudden answer of the defenses.

"Hundreds of searchlights came on at once and the sky was filled with bursting shells.

"To overcome such opposition it was necessary that bombs should fall in a ceaseless rain. They did.

"Fires sprang up quickly as bombs were dropped, and above them were columns of smoke up to 1,000 feet."

One pilot said, "the fires seemed to be in command. Spreading outwards from the main targets, flames ate their way into most parts of the town."

In addition to this vastly successful raid on Duesseldorf, other RAF planes attacked targets in northern France and the low countries overnight.

Great Iron Center

Among the industrial plants situated at Duesseldorf are the Rheinmetal Iron & Steel Works, which compare in size and importance to the Krupp Armament Works, and the Vereinigte Stahlwerke (United Steel Works). The latter is one of the four biggest plants of it's kind in Germany.

Targets attacked by British bombers and fighters last night in occupied territory included airdromes in the lowlands and railway yards at Caens and elsewhere in northern France. Six freight trains were reported shot up with cannonfire from low-flying raiders. raiders.

The night's plane losses included 30 bombers and one fighter.

While the RAF was engaged over Germany, Nazi night raiders lashed at scattered points on the British east and northeast coasts,

(Turn to RAF, RAID, Page 9)

DON'T PAY CASH . . . SWAP!

Use The Want Ads . . . It's Direct

Get rid of what you can't use in exchange for something you need or want. For a few cents you can put an ad in The Star. You'll be amazed at the offers you receive!

MARION STAR

UNION SERVICE TOPIC CHOSEN

U. B. Pastor To Give Serman in Weekly Program of Churches.

"Things versus Spiritual Realities" will be the subject of the sermon by Rev. Garrison Roebuck of First United Brethren church at the union church service in First Evangelical and Reformed church Sunday night.

Rev. Henry Maag of Prospect Street Methodist church, committee chairman of the Marion County Ministerial association sponsoring the services, will preside in the absence of Rev. E. H. Wierth, pastor of First Reformed. An anthem by the church choir will furnish special music for the occasion.

Young people of the United Brethren church will be in charge of the Christian Young People's union service. The topic is "Enlisting Others Through Group Effort." Robert Barnhart, Miss Florence Oranood and Miss Gwen Coler will be in charge. Miss Reva Converse will sing a solo as the musical offering.

Bible Conference Week's Speaker

Dr. T. R. Dunham of Findlay, above, will begin the annual Evangelistic Bible conference sponsored by the Youth Fellowship club Sunday at 2:30 p. m. in the Chautauqua pavilion in Garfield park. Sunday night at 7:30 he will begin a series of addresses on "Can Democracy Survive—What Does the Bible Teach?" Dr. Dunham will preach every night next week. The conference will contiue for two weeks, it was announced today, with Russell Ward of the America Back to God quartet of Detroit as evangelist the second week.

Guard Your Words

A SERMONETTE

By REV. EPHRIAM M. HERTZLER

Pastor, First Church of the Brethren

* * *

"Thou shalt not go up and down as a talebearer among thy people."—Leviticus 19:16.

* * *

"Boys flying kites haul in their
white-winged birds;
But you can't do that way when
you're flying words.
'Careful with fire is good advice
we know;
'Careful with words is ten times
doubly so."

—Carleton

THE author of that very interesting book "Cameos from Calvary," relates this story of a talebearer that is much to the point. "A certain woman became a menace in her neighborhood on account of her gossiping tongue. No one's reputation was safe, and no one could restrain her. Finally, in desperation, they brought her to her parish priest. He was an understanding man. He listened to the story and imposed upon her a strange penace. "Take" he said, "a hundred small feathers, and drop them one by one from this mile-post to the next." That did not seem hard to do. "And then," he continued, "come back by the same way, and gather them up and bring them to me again."

Sometime later she stood before her confessor with only a few feathers in her hand, for as she had dropped them the wind had scattered them far and wide. "You see my daughter, what this means," he said, "Your words lightly spoken are as feathers dropped by the way. But they are quickly carried far beyond the hope of recovery, and fall where we cannot trace them."

Yes, our words of gossip are scattered like feathers in the wind. But here our figure breaks down, for the words we thus glibly speak are not as innocent as feathers, nor do they so lightly fall. O, how deeply they sometimes wound! The recollection of unguarded words of gossip frequently remain like irritating bits of shot and shell which soldiers sometimes carry in their bodies after their wounds are outwardly healed. A gossipy tongue usually strikes at what folks hold dearest, their good name and reputation, and it oft-times is easier to forgive and forget an act of injustice than to pardon a slurring remark or a libelous report. No wonder the psalmist likens unguarded words to flying arrows. There are no wounds more irritating or more difficult to heal than the wounds which evil words inflict.

Idle gossiping is the most injurious pastime. Only God can measure the harm done in a community by men and women who find an unwholesome delight in dissecting their neighbors' reputation and spreading every idle tale. Again the psalmist says of such, they "whet their tongue like a sword, and bend their bows to shoot their arrows, even bitter words." A person with a gossip-loving tongue is no respecter of persons. Such would just as readily smite the good name of the innocent, as denounce the guilty. A multitude of men and women with a past would be able to live down the painful mistakes of former days and become an asset to their respective neighborhoods were it not for the little tete-a-tete gatherings where talebearers meet. We would do infinitely better if we would blot their transgressions out of our book of remembrance, as God does, and lend such people a helping hand.

Among the graces of Christian love, I doubt whether there is any more charming than this "rejoiceth not in iniquity," spoken by St. Paul in that great love chapter of Corinthians. Such has no pleasure in digging-up a sordid story and repeating it again and again. A love-filled heart manifests itself in a love-controlled tongue: it will not parade a brother's shame; nay it will not speak of it except to remedy a condition or to save another from evil, and then with greatest care.

There is sound philosophy, and religion too, in the following lines that appear among the "memory gems" of an old school reader:

"If wisdom's ways you wisely
seek,
Five things observe with care:
Of whom you speak, to whom you
speak,
And how, and when and where."

FAMILY REUNION

OWENS

The tenth annual reunion of the Owens family was held Sunday, July 26, at Harrison Smith park at Upper Sandusky with more than 70 in attendance. Mrs. Sarah Merritt of north of Marion, 85, was the oldest member of the family present. Mrs. B. P. Shurz, 84, of West Church street, was unable to be present on account of illness, but sent a number of interesting letters from Wales, the native home of the Owens family. Officers elected were Mrs. Angie Owens Jones, president; John L. Owens, vice president; Miss Vivian Lover, secretary, and Mrs. B. F. Shurz, treasurer. The reunion next year will be held at Garfield park.

OLD FASHIONED REVIVAL
Charles E. Fuller, Director
Old Hymns and Gospel Preaching
WMRN 5:00 P. M. Sundays
1400 Kilocycles
Continuous International Gospel Broadcast

Save regularly in your account here,

INSURED

Buy U.S. Savings Bonds from current income

and bring Victory for Yourself and America

Marion Federal
SAVINGS & LOAN ASSOCIATION
134 E. Center St.

Marion Church Directory

QUINN'S CHAPEL A.M.E. CHURCH
Park Street—[illegible] pastor. [illegible]
[illegible] Herbert J. [illegible], superintendent.
[illegible]
[illegible] —Young People's meeting.
[illegible] m.—Young people's league.
[illegible] Hutton Lasley.

BAPTIST
Trinity—S. Main St., near City Library. Rev. J. B. Holloway, pastor.
9:30 a. m.—Sunday school. Richard Maxim, superintendent.
10:30 a. m.—Sermon, "Putting God to the Test."
7:00 p. m.—[illegible] young people's service.
8:00 p. m.—[illegible] service.
Hite Memorial—Davids and Darius streets. Rev. Dana M. Austin, pastor.
9:15 a. m.—Bible school in charge of Ernest Frost, superintendent.
10:30 a. m.—Sermon, "A Pastor's Wish for God's People."
6:30 p. m.—B. Y. P. U.
7:30 p. m.—Sermon, "Limiting the Omnipotent God."
Emmanuel—North Main and Fairview streets. Rev. Ernest Finkenbiner, pastor.
1:20 p. m. — Bible study class over WMRN.
9:30 a. m.—Bible school in charge of Merrill Chase, superintendent.
10:30 a. m.—Sermon.
6:30 p. m.—Bible study.
8:00 p. m.—Sermon.
7:30 p. m. — Wednesday, prayer and praise service.
Mt. Zion—200 Senate St. Rev. J. H. Canada, pastor.
9:00 a. m.—Sunday school. Clifford Covey, supt., followed by prayer and praise service and communion.
6:30 p. m.—Young people's meeting.
8:00 p. m.—Sermon.

CHURCH OF THE BRETHREN
First — East Church St. and Reed avenue. Rev. E. M. Hertzler, pastor.
9:30 a. m.—Unified service. Sermon, "Philip—God's Minute Man."
9:30 a. m.—Children's worship service. In charge of Mrs. Hertzler.
10:30 a. m.—Bible classes.

CATHOLIC
St. Mary — North Main St. Rev. Father William J. Spickerman, pastor; Rev. Fr. Richard Rauta, C. PP. S., assistant pastor.
Sunday—Low Masses at 6:00, 7:30, 9:00, and High Mass 10:30.

CHURCH OF CHRIST
Central Christian—West Church St. opposite Harding High school. Harry L. Bell, minister.
9:30 a. m.—Unified service. Sermon, "Kept by the Power of God."
9:30 a. m.—Junior church.
10:40 a. m.—Bible classes.
Church of Christ—North Main and Farming Sts.
10:00 a. m.—Bible study.
10:30 a. m.—Sermon.
8:00 p. m.—Wednesday, prayer meeting.

CHRISTIAN SCIENCE
First—East Church St. and Mt. Vernon Ave. Reading room at church. Open Tuesday, Thursday and Saturday from 3 to 5 p. m.
9:30 a. m.—Sunday school.
11:00 a. m. — Service. Subject, "LOVE."
8:00 p. m.—Monday, board of stewards.

EPISCOPAL
St. Paul's Episcopal—East Center at High St. Rector, the Rev. S. S. Hardy.
8:00 a. m.—Communion.
10:30 a. m.—Morning prayer and sermon; first Sunday of each month, communion and sermon.

EVANGELICAL
Calvary—East Church and High Sts. Rev. P. E. Smoke, pastor.
9:00 a. m.—Sunday school. George Bensley, superintendent.
10:15 a. m.—Sermon.
8:00 p. m.—Monday, official board meeting. Tuesday—Woman's Missionary society.
8:00 p. m.—Friday—Choir practice.
6:30 p. m.—Saturday — Orchestra practice.
Oakland — Bellefontaine Ave. and Henry St. Rev. Raphael Dallas, pastor.
9:30 a. m.—Sunday school. Clifford Ward, superintendent. Max Graham, assistant superintendent.
10:30 a. m.—Sermon by Dr. D. L. Caldwell.
6:30 p. m.—Evangelical Leagues. Address by Dr. T. R. Dunham.
7:30 p. m.—Sermon by Rev. E. E. Nietz.
7:30 p. m.—Monday, board of stewards.
7:30 p. m.—Wednesday, Midweek service, Mrs. J. R. Dallas, leader.
Greenwood—North Greenwood and Mark Sts. Rev. E. L. Fox, pastor.
9:00 a. m.—Sunday school. Stanley Thomas, superintendent.
10:30 a. m.—Sermon.
6:30 p. m.—Young people's meeting.
7:30 p. m.—Sermon.
7:30 p. m.—Wednesday, midweek service. Perry Strine, leader.

EVANGELICAL AND REFORMED
Salem — 230 East Church St. Rev. H. C. Ahrens, pastor.
9:00 a. m.—Sunday school. W. E. Moffett, supt.
10:00 a. m.—Sermon.
8:00 p. m.—Wednesday—Church council.
First—South Prospect St. Rev. E. H. Wierth, pastor.
9:15 a. m.—Sermon.
10:10 a. m.—Sunday school.

LUTHERAN
Emmanuel — 231 South Prospect St. Rev. M. E. Hollensen, pastor.
9:00 a. m.—Sunday school. Carl Campbell, superintendent.
10:30 a. m.—Sermon, "Do His Will."
7:00 p. m.—Monday—Boy Scouts.
7:30 p. m. — Wednesday — Church vestry.
St. Paul's (U. L. C. A.) Bellefontaine Ave. and Windsor St. Seminarian Oliver A. [illegible], pastor.
9:15 a. m.—Sunday school.
10:30 a. m.—Sermon.
7:30 p. m.—Thursday, choir practice.
9:00 a. m.—12:00 noon each day Daily Vacation Bible School.

PILGRIM HOLINESS
First — Bennett and Waterloo Sts. Rev. R. W. Chatfield, pastor.
9:30 a. m. — Bible school. Fred Grimes, superintendent.
10:45 a. m.—Sermon.
6:30 p. m.—Young people's meeting. Wesley Chatfield, president.
7:30 p. m.—Evangelistic service.
7:30 p. m.—Wednesday, midweek service.
Second—Balentine and Mark Sts. Rev. Albert M. Hood, pastor.
9:15 a. m.—Sunday school.
10:30 a. m.—Sermon
ing
7:45 p. m.—Sermon.

METHODIST
Epworth — East Center and Vine Sts. Dr. S. M. Ingmire, pastor.
9:00 a. m.—Sunday school. Harry L. Dowler, superintendent.
10:45 a. m.—Sermon by Dr. Ingmire.
2:30 p. m.—Tuesday, Bible student class. Mrs. Zelda Swiney, leader.
7:30 p. m.—Wednesday, midweek service.
Prospect Street — Prospect and Church Sts. Rev. Henry Maag, pastor.
9:30 a. m.—Sunday school.
10:30 a. m.—Sermon, "The Light That Has Not Failed."
6:30 p. m. — Tuesday—Wesleyan service guild.
Wesley — Olney Ave. Rev. D. N. Kelly, pastor.
9:15 a. m.—Sunday school. George Lashey, superintendent.
10:30 a. m.—Sermon, "A Protest That Is Fruitless and Unreasonable."
10:30 a. m.—Junior church.
7:30 p. m.—Sermon, "Getting Ahead of the Crowd."
7:30 p. m.—Wednesday, prayer and praise service.
7:30 p. m.—Monday—Brotherhood.
Asbury—Lee and Evans Sts. Rev. Fred Rice, pastor.
9:00 a. m. — Sunday school. Don Patton, superintendent.
Bethel — 570 N. State St. Rev. George Wilson, pastor.
10:00 a. m.—Sunday school. Solomon Davis, superintendent.
11:00 a. m.—Sermon.
7:45 p. m.—Sermon.
7:45 p. m.—Wednesday, prayer and class meeting.
First Wesleyan Methodist Tabernacle—Silver street. Rev. D. E. Howard, pastor.
9:30 a. m.—Sunday school. J. A. Davidson, superintendent.
6:35 p. m.—W. Y. P. S. service. Gilford Flowers, president.
7:30 p. m.—Sermon.
7:30 p. m.—Wednesday, midweek service.
7:30 p. m.—Friday, cottage prayer meeting.

NAZARENE
First—S. State and Columbia Sts. Rev. W. L. Zimmerman, pastor.
9:30 a. m.—Sunday school. Dudley Gandee, superintendent.
10:30 a. m.—Sermon, "Adopted Children."
6:45 p. m.—Young people's meeting.
7:45 p. m.—Song service; 8:30 over WMRN Evangelistic service. Sermon, "A Ministering Church."

PRESBYTERIAN
First — Church and Prospect Sts. Rev. Howard L. Clewiler, pastor.
9:30 a. m.—Sunday school. Douglas Torrance, superintendent.
10:45 a. m.—Sermon, "Help Mine Unbelief."
6:30 p. m.—Young people's meeting.
Forest Lawn—E. Center and Barnhart Sts. Rev. John A. Carriker, pastor.
9:00 a. m.—Sunday school. Edward Converse, assistant superintendent.
10:30 a. m.—Sermon, by Rev. George L. Pake.
7:30 p. m.—Thursday—Choir practice.
Lee Street—Lee and Dennison Sts.
9:30 a. m.—Sunday school.
6:00 p. m.—Christian Endeavor society.
7:00 p. m.—Sermon.

BIBLE PRESBYTERIAN CHURCH
American Legion Home, 118 South High street.
9:30 a. m.—Bible school. O. A. Wheaton, superintendent.
7:30 p. m.—Wednesday, midweek service at home of Mrs. Annie Sackett, 205 Franconia avenue.

SALVATION ARMY
Headquarters—403 West Center St. Major and Mrs. Joseph Heard, officers in charge.
9:00 a. m.—Knee drill.
9:30 a. m.—Sunday school. Young people's services in charge of Sergeant Major Mrs. Lillian Lopper.
10:45 a. m.—Sermon.
6:15 p. m.—Young People's Legion.
7:30 p. m.—Sermon.
7:45 p. m.—Wednesday, Thursday, Friday and Saturday, public services.

SATURDAY SERVICES
Seventh Day Adventists — 224 N. State St.
9:30 a. m.—Sabbath school.
11:00 a. m.—Bible study or sermon.

UNITED BRETHREN
First — 227 S. Prospect St. Rev. Garrison Roebuck, pastor.
9:15 a. m.—Sunday school. Guy Stoner, superintendent.
10:30 a. m.—Sermon, "Christ Our Ally."
7:30 p. m. — Wednesday, prayer meeting and chalk talk.

CHRISTIAN HOLINESS TABERNACLE
707 Bennett St.—Rev. J. Howard Berridge, pastor.
9:30 a. m.—Sunday school. Mrs. Ethel Rennert, superintendent.
10:45 a. m.—Sermon.
6:45 p. m.—Young people's meeting.
7:45 p. m.—Evangelistic sermon.

FIRST CHURCH OF GOD
452 N. State St.—Rev. W. L. Shinn, pastor.
9:45 a. m.—Sunday school.
10:45 a. m.—Sermon.
8:00 p. m. — Wednesday, prayer service.

ASSEMBLY OF GOD
Herman Street—In charge of Rev. Nola West and Rev. G. C. West, pastors.
9:45 a. m.—Sunday school. Byron Toombs, superintendent.
11:00 a. m.—Worship.
6:30 p. m.—Young people's meeting.
7:30 p. m.—Evangelistic service.
7:30 p. m. — Wednesday and Friday, worship services.

Pentecostal Assembly
207 Senate Street — R. N. Johnson.
7:30 p. m.—Sermon.
2:00 p. m.—Sunday school.
3:00 p. m.—Pentecostal service.
6:00 p. m.—Young people's service.
7:30 p. m.—Wednesday and Friday services.

EMANUEL TABERNACLE BAPTIST
Tyler and Van Buren Sts.—Rev. C. D. Jones, pastor.
9:30 a. m.—Sunday school.
3:00 p. m.—Pentecostal service.
8:00 p. m.—Evangelistic service.
8:00 p. m. — Tuesday, tarry service.
8:00 p. m.—Thursday, evangelistic service.
Church of Christ in Christian Union —521 N. State street. Rev. James Strawser, pastor.
9:30 a. m.—Sunday school. Millard Shuck, superintendent.
10:30 a. m.—Sermon.
7:30 p. m.—Sermon.
7:30 p. m.—Tuesday, cottage prayer service.
7:30 p. m.—Thursday, prayer meeting.

MARION GOSPEL CENTER
East Center Street
Rev. W. E. Budgett, pastor
8:00 p. m. — Saturday, sermon.
10:00 a. m.—Sunday school.
11:00 a. m.—Sermon.
8:00 p. m.—Sermon.

JESUS ONLY GOSPEL TABERNACLE
755 North Main St. — Miles Messenger, pastor.
10:00 a. m.—Sunday school. Oren Craig, superintendent.
7:45 p. m.—Service.
7:45 p. m. — Tuesday, Thursday services.

JEHOVAH'S WITNESSES
Kingdom Hall, 132 W. Church St.
7:30 p. m.—Service.

CHURCH OF JESUS CHRIST, LATTER DAY SAINTS
150 Foster lane. In charge of Elder [illegible].
11:00 a. m.—Sunday school.
12:00 noon—Fast and testimony meeting.
7:30 p. m. — Monday, Bible study class at the home of Theron Cortlinder, 471 West Center street.
8:00 p. m.—Tuesday, bible study class at the home of Mr. Furster, 183 Davids street.
2:00 p. m.—Wednesday—Women's Relief society.
7:30 p. m.—Thursday, Bible study class at the home of Wilbur Holtsberry, 732 Kentucky avenue.
7:30 p. m.—Friday, Bible study class at the home of Gene Wise, 740 Indiana avenue.

We Sell the Best Insurance
at the Highest Prices
F. HOWARD LAWSON & Co
INSURANCE FOR EVERY NEED
186 S. Main St. Dial 2789

-MONDAY-
SMOKED HOX 17½c
FRY CHICKENS ..33c
TENDER BABY BEEF
LIVER
ONE DAY ONLY 21½c
CHUCK ROAST ..25c
GROUND BEEF 18½c
PORK CHOPS 29c
PIG SOUSE 25c
BEEF STEAK 33c
GOLMAR OLEO 17½c
BUEHLERS Meats
119 N. Main Phone 4150

Gift Organ To Be Dedicated Sunday At Marion Oakland Evangelical Church

REXFORD KELLER

Ohio Wesleyan Music Dept. Head To Play First Program.

Dedication of the newly-installed gift organ at Oakland Evangelical church at the corner of Bellefontaine avenue and Henry street, the donor of which wishes to remain anonymous, will bring to Marion church dignitaries and a musician widely known in the musical field, Sunday. The work of installing the instrument, regarded by Church officials as among the finest in the city, was completed with the voicing of the organ today.

Rexford Keller, chairman of the department of music at Ohio Wesleyan university, Delaware, will play the dedicatory program and the dedication prayer will be by Dr. D. L. Caldwell of Canton, superintendent of the Eastern District of the Evangelical church. Presentation of the organ will be by Rev. R. A. Sain of Columbus, former district superintendent. Rev. J. R. Dallas is pastor of the church.

Open To Public

The public is invited to join with the pastor and congregation for the services. The organ has been presented to the Oakland church in honor of the pastor, Rev. Dallas, as a token of esteem and appreciation of a long friendship.

The organ console is of mahogany and the instrument is electrically operated. The instrumentation is complete, including 13 cathedral chimes, full harp of 30 bars, flute, violin, dulciana, clarinet with 49 notes, piccolo and other accompaniments.

Mr. Keller has been associated with Ohio Wesleyan university's musical department since 1934 and prior to that time he was at Vanderbilt university and at Ypsilanti, Mich. He studied at the Chicago Musical college and at the University of Michigan, receiving his bachelor of Music and Master of Music degrees at the latter place. While at Michigan he received the Stanley Medal in music, one of the outstanding awards offered music students.

Two Sermons Sunday

Dr. Caldwell will deliver the sermon at the morning church service and in the evening Rev. E. E. Nietz, district superintendent will preach.

Mr. Keller's program will include the following: larghetto and allegro movements of Handel's "Concerto in F Major;" "Prelude," Clerambault; "Tocatta and Fugue in D Minor," Bach; "Bells Through the Trees," Edmundson; "Cibavit Eos," Titcomb; "Caprice Heroique," Bonnet; "The Bells of St. Anne de Beaupre," Russell; "Rustic Marche," Bocx; hymn meditation, "Softly Now the Light of Day," Reynolds, and "Tocatta," Boellman.

Members of the congregation will take part in the dedication ceremony with responsive reading.

Mrs. Fred Dutt is the church organist and William Feaver is director of the choir.

PROGRAM OF UNION SERVICES REVISED

Schedule Announced for Remainder of Summer

Corrections in the union church service program schedule for the rest of the summer announced by Rev. Henry Maag of Prospect Street Methodist, chairman of the Marion County Ministerial association committee in charge include:

Aug. 2: First Evangelical and Reformed church, sermon by Rev. Garrison Roebuck of First United Brethren church, young people's meeting in charge of the United Brethren church.

Aug. 9: Central Christian church, sermon by Dr. S. M. Ingmire of Epworth Methodist church, young people's meeting in charge of Trinity Baptist church.

Aug. 16: Salem Evangelical and Reformed church, sermon by Rev. J. B. Holloway of Trinity Baptist church, young people's meeting in charge of First Evangelical and Reformed.

Aug. 23: United Brethren church, sermon by Rev. E. H. Wierth of First Evangelical and Reformed church, young people's meeting in charge of Epworth Methodist.

Aug. 30: Central Christian church, religious drama by members of Christian Young People's union.

Sept. 6: Trinity Baptist church, sermon by Rev. E. M. Hertzler of First Church of the Brethren, young people's meeting to be announced.

DATES SCHEDULED FOR CAMP SYCHAR

Annual Services To Take Place Aug. 6-16.

Seventy-second summer encampment of the Ohio State Camp Meeting association at Camp Sychar, which annually draws many residents of Marion and vicinity, will be held this year Aug. 6-16, according to word received from Rev. Clyde R. Wendell of Toledo, formerly of Marion.

Wednesday, Aug. 12, will be missionary day and every service will stress missions. Mrs. Charles Cowman, author of "Streams in the Desert," will speak in the morning and Rev. E. A. Seamands, a district superintendent of the Methodist church in India, will speak at 6:30 p. m.

Workers engaged for the camp are Dr. G. Arnold Hodgin, Wilmore, Ky.; Dr. T. M. Anderson, Wilmore, Ky., Rev. James Gibson, Ft. Thomas, Ky., Rev. W. L. Mullet, Walhonding, O., Miss Janie Bradford, Washington, Pa., Miss Eva Clausen, Cleveland Heights, O., Miss Pauline Porter, Fredericktown, O., Rev. and Mrs. H. A. Guller, Lansing, O., Rev. F. A. Shiltz, Byesville, O., and Rev. Earl Newton, missionary, recently returned from China.

Camp Sychar is located in the northeast section of Mt. Vernon. Those who have their own tent or trailer will be assigned to a spesial section of the grounds. There will be a cafeteria on the grounds and a grocery for those who wish to prepare their own meal.

Complete information about the 1942 encampment may be had from Rev. E. E. Shiltz of 824 Lincoln avenue in Steubenville.

Marion State Patrolman Now on Duty Here

Corporal Raymond LaMonda of the state highway patrol will be stationed at the Marion sub-station temporarily while recovering from a recent operation, D. H. Davey, in charge of the Marion sub-stationed announced today.

Corp. LaMonda was located at Findlay before his illness. His parents, Mr. and Mrs. John P. LaMonda, and his wife reside at 661 Davids street.

YANK TO GO ON SALE

By The Associated Press

NEW YORK, Aug. 1—Yank, the army weekly tabloid, reported today that the war department had authorized the sale of the paper in army posts and stations in the United States effective Aug. 5. Previously it was distributed only to men in foreign service.

LOSE UGLY FAT
Amazing Reduction or Money Back
Yes, at last, reduction without punishment! No dieting. No exercising. Korjena does it! Positively takes off ugly and stubborn fat easily without injury to health. Thousands now testify to it.
Just take one Korjena tablet after each meal. Do nothing else. See your weight go down. See it on your scales. Feel it in your clothes. Korjena TAKES OFF FAT so it passes from your system in daily elimination. Make this test. Get a package of Korjena at this store. Weigh yourself before starting. Then weigh yourself again in 2 weeks and see the results. If you are not more than satisfied, money back in full. Don't be burdened with FAT any longer! Get Korjena today.
ECKERD'S
140 S. Main St.
Marion's Leading Cut Rate Drug Store.

Enjoy It Tonight!
FRESH PEACH ICE CREAM
in Ready Filled Packages
Pint 18c — 2 Pints 35c
Isaly's

CHURCH NEWS TOLD IN BRIEF

Mrs. Frank Cahill of 136 North Grand avenue will be hostess to the Ladies' Aid society of First Church of the Brethren Thursday at 2 p. m.

* * *

Dr. T. R. Dunham of Findlay will speak at the young people's service at Oakland Evangelical church at 6:30 p. m. Sunday.

* * *

Dr. S. M. Ingmire, pastor of Epworth Methodist church, has returned from his vacation and will preach at the morning service Sunday. Delegates to the Lakeside Youth Fellowship institute will attend in a group. A brief service of commissions to leaders will be a part of the service.

* * *

The following young people from Salem Evangelical and Reformed church will go to Camp Indianola Sunday for 12 days: Herman Ahrens Jr., Miss Charlotte Dutt, Richard and Virginia Howard and Miss Marjorie Orton. The camp is a school of religious training for youth groups.

* * *

Mary Martha class of Salem Evangelical and Reformed church will meet at the home of Miss Ruth Drollinger at 512 Pearl street Thursday at 8 p. m. Mrs. Charles Howard will be assistant hostess. Church council will meet in the Sunday school room Wednesday at 8 p. m. Teachers and officers will not have their regular meeting this month.

* * *

A delegation of young people from Epworth Methodist church will leave Sunday at 1:30 p. m. from Our House for Lakeside Youth Fellowship institute. Included will be Peggy Hale, Ruth Ann Rea, Beulah Bull, Jean Quackenbush, Suzellen Roest, Rosalie Vorhees, Marjorie Schoonover, Ruth Schiller, Ann Swink, Jean Robinson, Patricia Bryans, George Brown, Irwin Porter, John Bryans, Sanford Lane, Mr. and Mrs. Waldo May, Miss Margaret Huffman, Bill Ingmire and Mary Jane Llewellyn. On Tuesday night a group will present the drama, "The Legend of the Graal" at institute. They will return Aug 9.

* * *

Dr. Harry L. Bell, pastor of Central Christian church, will speak on "Kept by the Power of God" in the Sunday morning unified service at 9:30. Mrs. John A. Miller and Mrs. Arthur L. Tyler will sing "Whispering Hope." At 10:40 adult Bible classes will continue the summer combined class in the main auditorium with Mrs. George Pickering teaching the international uniform lesson. Award pins will be presented those who have an unbroken record of attendance. The pastor, who will preach his farewell sermon August 16, has planned special messages for the last three Sundays.

* * *

Rev. George L. Pake will deliver the sermon at the Forest Lawn Presbyterian church Sunday morning in the absence of the pastor, Rev. John L. Carriker. The service will be in charge of the Loyalty Bible class. There will be a special musical program for the service.

* * *

A meeting of the Ladies' Aid society of the Forest Lawn Presbyterian church scheduled for Tuesday has been postponed until Tuesday, Aug 11. Mrs. Charles Armbruster of Summit street will be hostess.

* * *

Edwin B. Spohn will be guest speaker at a meeting of the Brotherhood of Wesley Methodist church Monday at 7:30 p. m. at the church.

* * *

The Women's Relief society of the Church of Jesus Christ, Latter Day Saints, will meet at the home of Mrs. E. M. Wise, 740 Indiana avenue, Wednesday at 2 p. m.

TANK CREWS TRAINING

By The Associated Press

LONDON, Aug. 1 — American army tank crews are training only a few miles behind the fighting front in Egypt preparing for action alongside the British imperials, Reuters, British news agency, reported today from "somewhere in Egypt."

ATTENTION!
Our Government
has stopped the manufacture of Wire Hangers!
★
The return of these hangers is essential to the maintenance of our service
★
Thank You
★
ANTHONY
LAUNDRY AND DRY CLEANING

Home Owned • Phone 2089
Open Sunday • 160 N. Main
No Priorities Needed Here
All You Need Is A Good Appetite and A Little Money
So far we have been able to buy fresh and prepared meats, cereals, canned goods and fresh fruits and vegetables.
Come in often—we are open most of the time.
A&B MARKET

NU-ENAMEL
PAINT PRODUCTS
MADE THIS OLD CAR NEW!

Ask for Color Card
•
WIANT'S
120 S. Main St. Phone 3144.

John Uncapher
Funeral Director

Distance Does Not Hamper Efficiency

The passing of a loved one far from home adds to the burden of the friend or relative upon whose shoulders falls the task of arranging the funeral. We are familiar with all requirements and regulations concerning this matter.

We maintain relations with directors throughout the nation, so that local families may arrange a service in any part of the country.

BOYD & UNCAPHER
Funeral Home
Dial 2353

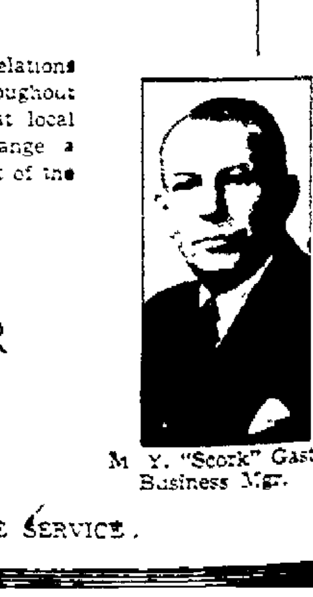

M. Y. "Scork" Gast
Business Mgr.
AMBULANCE SERVICE.

RATION BOARD LISTS PERMITS

Grants for Week Include Eight New Autos, Typewriters, Bicycles, Tires.

[illegible] for the purchase of [illegible] passenger cars were issued [illegible] week by the Marion [illegible] rationing board.

[illegible] eligible to purchase new [illegible] are: Harry D. Key, [illegible] Caledonia Route 2; Emmet [illegible] inspector employed by [illegible] Root, 364 Church [illegible] W. Plough, welder [illegible]-Conkey Construction [illegible] Route 5; Harry C. [illegible] contractor, Cincinnati; [illegible] Frampton & Co., lumber [illegible] Marion; Sid A. Stein, con[illegible] Marion Route 5; Park M. [illegible] foreman for Hunkin-Con[illegible] Construction Co., 432 Belle[illegible] avenue; V. J. McMullen, [illegible] superintendent, 130 Clover street.

Applications for the purchase of [illegible] were approved for the [illegible] Fairfield Engineering Co., Marion, one; Alloy Cast Steel Co., Marion, one; Universal Cooler Corp., [illegible] Joseph street, one.

Permits for three bicycles were granted by the board to Harold Amos, switchman, Marion Route [illegible] Stella J. Collins, drill press operator, 395 Park street; Margi [illegible], drill press operator, 348 Patten street.

Tire Grants

The following applications for new tires and tubes and camelback for recaps have been approved:

Paul M. Allister, coal and straw dealer, [illegible] Smith street, two new truck tires, one truck tire recap, [illegible] truck tubes; Howard Gruber, farmer, Marion Route 5, four truck tubes; Clarence Gompf, foreman at [illegible] Co., 644 Mary street, passenger car tube; Charles Mor[illegible], [illegible] oil service man, 202 South Main street, two truck tire recaps; Eugene Miller, farm hand, Marion Route 4, passenger car tire recap; Kenneth Carroll, guard at the war depot, 140 Pearl street, two passenger car tire recaps; C. E. Williams, farmer, Marion Route 7, two passenger car tubes; Sawyer Sanitorium, Marion, two truck tubes; Dr. F. W. Rea, 635 Bexley avenue, one new passenger car tire, three passenger car tire recaps, four passenger car tubes; John Wagner, maintenance superintendent, 225 North Grand avenue, two passenger car tire recaps; R. C. Pendleton, service truck driver, 375 West Center street, one truck tire recap, two truck tubes; John E. Hathorn, carpenter, 277 Summit street, two passenger car tire recaps; George B. Bastian, technician, 329 South Vine street, four passenger car tire recaps, one tube; Morris E. Nall, superintendent for M. B. Fatol Co., Hotel Harding, three passenger car tire recaps; Edwin W. Benes, electrical engineer, 154 Summit street, two passenger car tire recaps, two passenger car tubes; Paul Johnson, steel worker, 334 North State street, two passenger car tire recaps, two passenger car tubes; Harold L. Eisenhart, engineer, 392 South Vine street, two passenger car tire recaps; Eugene V. Rhinehart, bulldozer operator, 351 Park street, four passenger car tire recaps, four passenger car tubes; C. L. Pace, machinist, 152 Clover avenue, passenger car tire recap, passenger car tube.

Paul Whiteamire, foreman for F. & T. Building Service, four passenger car tire recaps; Richard Dutt, time checker, 133 Dix avenue, two passenger car tire recaps; Calvin C. Jones, welder, 355 North Greenwood street, two passenger car tire recaps; S. Elmer Powell, tool and die inspector, 701 Herman street, four passenger car tire recaps; R. G. Burton, war department clerk, 377 East George street, two passenger car tire recaps; Samuel C. Jenkins, guard at war depot, Marion County fairgrounds, passenger car tire recap; Corinne Ensminger, farmer, Marion Route 1, passenger car tire recap; Paul E. Salter, fireman at Scioto Ordnance Plant, 256 Bellevue avenue, two passenger car tire recaps, two passenger car tubes; Matthew D. McKinstry, war department inspector, 527 North Main street, four passenger car tire recaps; Donald J. Wallace, road inspector, 122 West Columbia street, two passenger car tire recaps, one passenger car tube; B. F. Cameron, clerk at Scioto Ordnance Plant, Jenkins auto camp, four passenger car tire recaps; H. C. Neff, Railway Express agent, 135 South State street, passenger car tire recap; Lester J. Craven, draftsman, 248 Barnhart street, two passenger car tire recaps, two tubes; James Alexander, truck driver, 181 Superior street, two passenger car tire recaps; Rev. M. Basil Williams, 618 Sugar street, two passenger car tire recaps; Ralph Parson, steel worker, Prospect Route 1, two passenger car tire recaps; Joseph A. Renz, engineer, Marion Route 5, two passenger car tire recaps, one passenger car tube.

Earnest A. Finkenbiner, minister, 318 North Main street, passenger car tire recap, passenger car tube; Reimer Klingel, truck driver, 182 North Grand avenue, four truck tires, four truck tubes; W. A. Lutz, hauling contractor, Marion rural route, six truck tires, six truck tubes; Dale Douce, trucker, 554 Sugar street, four truck tires, four truck tubes; Christopher & Company, Inc., contractor, four truck tires, four truck tubes; Marion Stone Co., stone manufacturers, Marion Route 4, four truck tires, four truck tubes; Taber Adams, farmer, Marion Route 1, implement tire; F. & Y. Building Service, contractor, Marion, truck tire; Elza Gabriel, parts man, 375 Pearl street, four passenger car tire recaps, four tubes; Charles Shearer, painting contractor, 657 Cleveland avenue, two passenger car tire recaps; Joe Conroy, mail carrier, 251 Leader street, two truck tire recaps; George A. Stein Contracting Co., Marion Route 5, two truck tire recaps; John Peacock, plumbing and heating contractor, North State street, three truck tire recaps; Marion Grain & Supply Co., feed dealers, Vine street, 12 truck tire recaps; Carroll C. Plumley, trucker, Marion Route 7, truck tire recap; J. M. Hamilton & Sons, stone quarry, Marion Route 4, two truck tire recaps; Hillton Building Materials, Inc., three truck tire recaps, one truck tube; L. H. Grance, property manager for Hunkin-Conkey Construction Co., 478 South Main street, four passenger car tire recaps; Raymond L. Mayer, brakeman, 300 East George street, passenger car tire recap; Gene Hill, service station operator, 340 Hane avenue, passenger car tire recap, passenger car tube; J. E. Tanner, business representative, 355 [illegible] avenue, passenger car tire recap, two passenger car tubes; E. L. Clark, lubrication engineer, 321 Olney avenue, two passenger car tire recaps; Harruff Tire Store, tire dealers, 151 South Main street, five curing tubes.

Having a capacity of 15 ton moving loads, an all steel overpass has been developed in England to be set up at busy highway intersections to relieve traffic tangles.

Start The Week Right!

TREAT THE FAMILY TO A DELICIOUS SUNDAY DINNER at TUROFF'S

Where Good Food and Good People Meet.

Insurance—Every kind—Surety Bonds. Costs are low. Safety and satisfaction. See us for "War Damage and Bombardment Cover."

JAS. W. LLEWELLYN
116½ S. Main St - Phone 5294

Under the new Federal Regulation "W" . . . .

AUGUST CHARGE PURCHASES

need not be Paid until . . . .

October 10th

There's no question about it . . . a charge account is the most convenient way to do your shopping . . . and the new terms are easy to remember:

June Purchases due Aug. 10th

July Purchases due Sept. 10th

August Purchases due Oct 10th

You can still buy fur coats, floor coverings and similar large purchases on our convenient divided payment plan with payments budgeted over an extended period.

FRANK BROS.

Around About Marion

There's Something of Interest in Every Line

W. J. SHUTTE DIES

KENTON, Aug. 1—William J. Schutte, 74, died of a heart attack Thursday while seated in a porch swing at the home of his son, Harold D. Schutte and family, where he and his wife had gone to celebrate their birthday anniversary.

Funeral will be held in the Schindewolf funeral home at 2 p. m. Sunday.

PLACE A PLATE GLASS

★Mirror over your mantle. See our selection. Marion Paint Co., 188 E. Center St.—Ad.

ERNEST E. COPELAND DIES

GALION, Aug. 1—Ernest E. Copeland, 65, died Friday at 8:30 p. m. at the Galion City hospital. He had been ill four days. Surviving are his wife and three daughters, Mrs. H. W. Lohr of Galion, Mrs. H. H. Curl of Cardington and Mrs. H. H. Seiter of Mansfield. One brother, William Copeland of Garden Grove, Calif., also survives.

Funeral will be held Sunday at 3 p. m. at the Whittridge mortuary. Burial will be at Cardington.

MEMORIES YOU CHERISH

★Are held by memorials. T. H. Konkle & Son, 213 N. Main.—Ad.

CRESTLINE MAN WEDS

CRESTLINE, Aug. 1 — Announcement is being made here of the marriage of Miss Virginia Miller, daughter of Mr. and Mrs. Claire Miller of Grafton, and Forest Hornbeck, son of Mr. and Mrs. Earl Hornbeck of Crestline, which took place in their newly furnished home in Columbus on July 19. Rev. George Beebe, pastor of the Methodist church in Shelby, read the double ring ceremony. Mrs. Clifford Zeroll of Cleveland, sister of the bride, and Miss Helen Kazmerczak of Grafton were the attendants.

MOVING AND STORAGE

★You will like the way we take care of your household goods. Wright Transfer & Storage Co. —Ad.

BUCYRUS SOLDIER DIES

BUCYRUS, Aug. 1—Rites will be held Monday at 2 p. m. at the Henderson & Lutz funeral home for Pvt. Milan Wilber Cress, 22, son of Mr. and Mrs. C. E. Cress of North Robinson who died in Lawson General hsopital at Atlanta, Ga., Thursday. Burial will be in Oakwood cemetery.

Private Cress died as the result of an infection following a four months' illness.

Survivors include the parents, a brother, Layton B., who is with the U. S. army forces at Fort Myers, Fla., two sisters, Mrs. Ralph Nelson of Chelsea, Mich., and Marjorie Marie, at home.

DR. R. L. GETTMAN

★Has received his commission in the Army and expects to leave about September 1. Regular hours will be maintained for his old patients only, until August 23—Ad

TAKES SCHOOL POST

MARYSVILLE, Aug. 1 — Howard Hosler, 39, of Mowrystown, O., has been selected as superintendent of the Magnetic Springs schools succeeding Roy N. Lovett who resigned to accept employment in the personnel department of the U. S. Rubber Company at Marion. Mr. Hosler is married and has four daughters, three of school age.

NEW FALL MILLINERY

★Now at Jump's Hat Shop. See these beautiful new felts tomorrow. Summer hats at half price. —Ad.

WINS SCHOLARSHIP

KENTON — Vernon Clinger, son of Mr. and Mrs. Harry Clinger of Dunkirk, has won a $125 scholarship in Ohio State university's college of agriculture and will start to school there in late September, it was announced today.

DR. T. R. COUGHENOUR

★Dentist. 151½ S. Main. Dial 2839.—Ad.

DEMOCRATS TO MEET

The Marion County Democratic club will hold a joint meeting with the ladies' division of the club Monday night in the club room over the Marion theater.

JIM DUGAN CLOTHING

★Store, open tonight till 9 to serve all customers.—Ad.

TEACHER EMPLOYED

BUCYRUS — Edith Curtis of Rittman, O., has been employed as commercial teacher of Holmes-Liberty High school, County Supt. Glen C. West announced today. She is a graduate of Kent State university. The employment of Mrs. Lucille Morrow Pennington of Crestline to teach music at Leesville, also was announced by Supt. West.

GET YOUR SHOES REPAIRED

★At Oakland Heights Shoe Repair Shop. Material and workmanship guaranteed. U. L. Goodrich, Prop.—Ad.

DEGREE CONFERRED

Marion Lodge No. 70, Free and Accepted Masons conferred the entered apprentice degree on a class of candidates at their meeting Friday night. The fellowcraft degree will be conferred Friday night, Aug. 7.

SPAGHETTI, MEAT BALLS

★Every Sunday at Welcome Inn, State Route 4, 9 miles south. —Ad.

RETURNS HOME

Mrs. Elwood Cowgill of Clover avenue was moved to her home from City hospital Wednesday afternoon. Her condition is improving.

JIM DUGAN CLOTHING

★Store, open tonight till 9 to serve all customers.—Ad.

HAND INJURED

Charles Mottinger of 229 North Grand avenue was admitted to the City hospital Friday afternoon for treatment of hand injuries suffered at Old Fort Mills where he is employed.

YOUNG REPUBLICAN CLUB

★Meeting Monday, Aug. 3, 8 p. m. Republican Headquarters. —Ad.

MAJOR OPERATION

Mrs. G. A. Mahley of 129 West Oakwood avenue in Bucyrus underwent a major operation today at the City hospital.

AUGENSTEIN REUNION

★August 9
at Fort Morrow —Ad.

ENTERS HOSPITAL

Mrs. Noah Healea of Marion Route 3 was admitted to the City hospital last night for a major operation.

OPEN TILL 9 P. M.

★Try Cole's Last.
452 W. Center. Dial 4365—Ad.

HAS OPERATION

Ivan Gantt of 504 East Franklin street, Kenton, underwent a major operation at the City hospital last night.

PERSONALITY BEAUTY SALON

★Will be closed Monday afternoon, Aug. 3. Mrs. Davisson and operators will attend a Cold Ray Permanent Demonstration in Columbus.—Ad.

TO PREACH SUNDAY

Rev. W. E. Burgett will preach a prophetic sermon on "Will Hitler Take Palestine?" Sunday night at 8 in the Marion Gospel Center. His sermon at 11 a. m. will be on "In Chains Under Darkness." Tonight at 8 he will preach on "Blood on the Altar and the People."

BUBBLE VASE LAPEL PINS

★Should have been priced 25c instead of 5c in our Thursday advertisement. Musser's.—Ad.

CERTIFICATES ARRIVE

Approximately 100 first aid certificates and 60 home nursing certificates have been received by the Marion County Red Cross chapter from the National Red Cross. Anyone eligible for these certificates may obtain them at the Red Cross office at 137 South State street.

UNUSUALLY FINE TABLES

★Deep leaves—perfect refinishing — Antiques of course, at Beatty's.—Ad.

TOWNSEND SPEAKER

J. R. Thomas of Cardington, a national Townsend speaker, will talk at an open meeting of Marion Townsend club, No. 1 Tuesday night at 8 in the Druids hall. Entertainment will include several vocal selections by Lewis Ruhlman.

DEMOCRATIC JOINT MEETING

★County Club and Ladies' Club Monday night, Aug. 3 at 8. Speaker. Refreshments.—Ad.

G.O.P. MEETING

Plans for pre-election activities will be made at a meeting of the Marion County Republican Women's club Tuesday afternoon at 2 o'clock in Republican headquarters. Mrs. D. R. Biggert, president, will be in charge of the meeting.

IN MEMORY

★Of Irene Hummer who passed away one year ago today.

More and more each day we miss her,
Friends may think the wound is healed.
But they little know the sorrow
Lies within our hearts concealed.

Jacob Hummer and Daughter.

FOR THE TOPS IN CLEANING CALL 2644

Alco CLEANERS and DYERS

128 South State Street

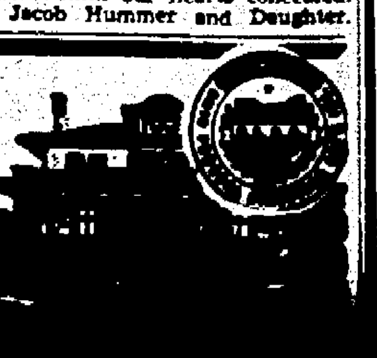

PAYMENT PLAN?

Yes, if hard pressed, our clients arrange their own methods of payment.

L A AXE SON

Former Marionite Promoted by Erie

-E. Y. NITRAUER

Edwin Y. Nitrauer, former Erie railroad division car foreman here, has been appointed superintendent of the Erie shops at Port Jervis, N. Y., Robert E. Woodruff, president of the railroad announced today at Cleveland. The appointment was effective today.

Mr. Nitrauer, a native of Upper Sandusky, entered the Erie service as wreckmaster here on Jan. 16, 1913. He was named division car foreman about 1918 and served in that capacity until the spring of 1937 when he left here to become shop superintendent at Port Jervis.

His return to the position at Port Jervis follows several years as superintendent of the shop at Susequehanna, Pa.

In his present appointment he succeeds P. M. Mitchell, who has been promoted to the position of chief shop inspector, replacing L. S. Kurfess, who has been granted a leave of absence to perform railroad assignment with the armed forces.

YOUTH INJURED

Grover Kell, 15, son of Mr. and Mrs. G. C. Kell of near Windfall, was injured when a pulley on a threshing machine broke while he was at work at the home of a neighbor, Wednesday. He suffered a dislocated elbow and fractured arm and severe cuts on the back of his head. He was removed to the City hospital where he is reported to be improving.

CARD OF THANKS

★In appreciation of the many kindnesses shown us in our recent bereavement, we wish to thank our friends and neighbors, Rev. Hertzler for his consoling message, Mrs. Eber for the music, also Mr. and Mrs. Gast and Mr. Uncapher for their kind and efficient service.

Mr. and Mrs. Fred Norton and Family.

SALVAGE MEETING

Plans were made for a county-wide meeting in the interest of the salvaging of scrap metal, on Friday, Aug. 14, at a meeting of the scrap metal salvage committee last night in the municipal courtroom. A meeting will be held in the near future to complete plans for the county session, George Alber, chairman of the committee announced today.

COURT NEWS

Divorce Action

Petition filed — Elmer W. Hunt against Norma R. Hunt, gross neglect, asks custody of four minor children. Mouser & Mouser attorneys for Mr. Hunt.

• • •

Sale Permit Sought

Macca Rogers, executrix of the estate of the late Enoch Rogers, has filed petition in common pleas court against Jay L. Rogers and others, for an application to sell real estate in the Jones Fourth Addition of Marion. J. C. A. Arter is attorney for the executrix.

Four Bodies Recovered After Bomber Crash

By The Associated Press

MOBILE, Ala., Aug. 1 — With the bodies of four crewmen of a Brookley field light bomber recovered yesterday from Mobile bay, salvage crews continued operations last night in an effort to bring up the fifth body and to raise the plane from the mud that was holding it fast in ten feet of water.

Victims of the bomber crash, which occurred Thursday about 2½ miles southeast of Mutlel point and seven miles southeast of Point Clear, were announced last night by Capt. O. S. Parmer, Brookley public relations officer. They included Pvt. Frederick G. Paulsen of Mulberry, O.

MRS. ESSIE RINEHART IS TAKEN BY DEATH

Resident of Near Caledonia Dies; Rites Monday.

Mrs. Essie Josephine Rinehart, 78, died Friday at 6:30 p. m. in the Marion City hospital. She had been residing at the home of her son, Weston Rinehart, south of Caledonia for the past three years. She had been in the hospital 11 days.

Surviving are two daughters and two sons, Sylvia Rinehart of Mt. Gilead; Weston Rinehart of Caledonia; Cynthia Rinehart of Caledonia, and Herman Rinehart of 747 Davids street. Also surviving are one brother, Elson McClurg of Galion and one sister, Wilda Lewis of Shauk, O.

Funeral services will be held Monday at 2 p. m. in the Snyder funeral home in Galion with Rev. J. H. Patterson of Mt. Zion officiating. Burial will be made in Iberia cemetery.

BIRTHS

A son was born Thursday to Mr. and Mrs. Robert Jacoby of Washington, D. C. Mr. Jacoby is the son of J. Wilbur Jacoby of 555 East Church street, and is employed with the Federal Savings Insurance Corp. Mrs. Jacoby is the daughter of Ohio Supreme Court Justice and Mrs. Edwin Mathias of Columbus.

• • •

Mr. and Mrs. Kenneth G. Sipes, former Marion residents, are parents of a son born July 26 at Emma Bixby hospital in Adrian, Mich. The baby has been named Kenneth G. Sipes Jr. The father a private in the air corps, attended school in Marion. He is stationed with the signal corps in New York City. His mother, Mrs. Arthur Hartley, lives in Fostoria.

• • •

Mr. and Mrs. Darl Caldwell of Urbana are parents of a son born Wednesday in the Urbana hospital. The baby has been named Gary Darl. Mrs. Caldwell, the former Miss Geraldine Scranton, daughter of Mr. and Mrs. W. D. Scranton of Powhatan street, formerly was employed in the Marion County Red Cross chapter office.

• • •

Mr. and Mrs. Paul Keller of Prospect are parents of a son born Friday at the City hospital. Mr. Keller is athletic director at Prospect school.

• • •

A daughter was born Friday at the City hospital to Mr. and Mrs. Homer Decker of 605½ Sugar street.

Morrow Co. Woman Dies Near Mt. Gilead

Special to The Star

MT. GILEAD, Aug. 1 — Mrs. Elizabeth Roxana Hart, 84, lifelong resident of Morrow county, died at the home of her daughter, Mrs. Martha Newhon, east of Mt. Gilead Thursday.

Mrs. Hart, who had been ill for many years with arthritis, was born in West Point Sept. 15, 1857, the daughter of Levi and Sophia Garverick.

Surviving are three daughters, Mrs. Etta Graham of Williamsport, Mrs. Arva St. Clair of Mt. Gilead and Mrs. Newhon; three sons, Roy Hart of Mansfield, Bart Hart of West Point and Allen of Avella, Pa.

Funeral will be held at the home of Mrs. Newhon at 2 p. m. Sunday and at the Pleasant Grove church at 2:30. Rev. Daniel DeBoer will officiate. Burial will be made in the Pleasant Grove cemetery.

An electrically operated sharpener that does its work automatically when a pencil is inserted has been invented by a Californian to keep sharp points on mechanical pencils.

SAFE STORAGE

We offer unexcelled service in the care of houseold goods. Your possessions are stored in orderly arrangement in clean, dry depositories, where they will rest secure for months, or even years.

Wright Transfer & Storage

124 OAK ST. Dial 6267

"Move the Wright Way"

Complete Banking Service For Over Three Quarters Of A Century

The Fahey Banking Co.

[illegible] MAIN ST. 1942

[illegible] Corporation.

Two High Army Men Killed in Plane Crash

By The Associated Press

NEWARK, N. J., Aug. 1—An army plane plunged down over the roof tops of industrial Newark last night and crashed with terrific impact into a parking lot, killing two high army officers.

The bodies of the victims, Lieut. Col. George R. Smith, Autogiro and meteorologist expert of Mitchell Field, N. Y., and Major J. J. Simandl, assistant post exchange officer at Bolling Field, Washington, were broken beyond recognition.

They were flying from Washington through bad weather when their basic training plane went out of control near Newark airport.

Spurting blue flames as it dived, the plane split apart an automobile, damaged two others and dug 20 feet into the earth.

Dinner Is Served!

11 A. M. to 8 P. M.

70¢ SUNDAY DINNER 70¢

Choice of Soup or Appetizer
ROAST SIRLOIN OF BEEF
Brown Gravy
Snowflake Potatoes
New Green Peas
Fresh Vegetable Salad
Slice of Cake Roll
Cloverleaf Roll, Butter

• - • - •

COMPLETE DINNER MENU

To appeal to every purse and appetite .... 45c to 70c

HENNEY & COOPER
PHONE 5215 Walgreen Agency Drug Store PHONE 5215

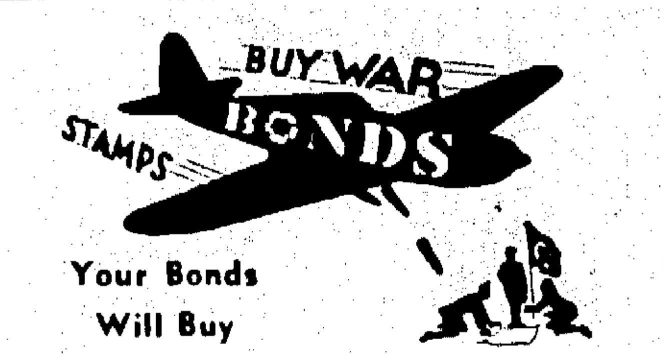

Your Bonds Will Buy

Planes and Bombs

To Carry The War To The Axis

On the basis of return on investment and protection of our American form of government, there is no better use of your money.

Select the plan and amount best suited to your income and then buy them, here, regularly.

MARION COUNTY BANK

ESTABLISHED 1839.

Member Federal Deposit Insurance Corporation

5 Ways This Bank Helps You AND Uncle Sam . . .

1. By selling War Bonds and Stamps for Victory and for your future security.
2. By loaning your savings to help build homes for war workers.
3. By making loans to sound companies engaged in war production.
4. By offering special services to men in Uncle Sam's armed forces.
5. By giving safety deposit protection for your War Bonds and valuables.

These are just a few of the many ways The National City Bank of Marion is helping to win the war. May we suggest that you start an interest-bearing Thrift account to accumulate funds for War Bonds . . . Save tomorrow, by saving today!

The NATIONAL CITY BANK of MARION

COR. MAIN AND CENTER

Member Federal Deposit Insurance Corporation

NEWSPAPERARCHIVE® NEWSPAPERARCHIVE®

Social Affairs

MISS MARTHA JANE VAN ATTA and her fiance, Robert Minard of the U. S. navy, have chosen Friday, Sept. 4 as the date for their wedding which will take place at Newport, R. I. The date was announced last evening when the bride-elect's mother, Mrs. Arthur A. Van Atta entertained in their home at 1044 East Center street.

A flag topping a large boat which was the table centerpiece for a buffet lunch bore the wedding date and favors were replicas of the centerpiece. Presiding were Miss Grace Wingett and Mrs. Ray Biddle. In bridge the awards were won by Mrs. George Glosser and Miss Louise Guthery. Out-of-town guests were Mrs. M. L. McKitrick of Portsmouth, sister of the bride-elect, Mrs. William Isaly, Mrs. Clark Wineman and Miss Helen DeForest of Columbus and Mrs. Frank Purdy of Cincinnati.

* * *

Mrs. Ted Houk and Mrs. Art Steele were guests when Mrs. Sherman Swearingen of Bellefontaine avenue entertained the N. G. P. Bridge club Thursday evening. First honors went to Mrs. Robert Scott and second and floating prizes were won by Mrs. Fleet Baker. Mrs. Houk received a guest award. Mrs. Swearingen was complimented with a hostess gift. Plans were made for a chicken supper and outing in two weeks.

District Briefs

UPPER SANDUSKY—Dr. and Mrs. Frederick M. Kenan of Upper Sandusky are the parents of a son born Thursday at Bucyrus hospital.

GALION—H. W. Bradley, of the Galion lodge of Elks has announced that the annual family picnic will be held this year under the big tent on the Zimmermann farm, Wednesday, Aug. 19.

GALION—Word has been received here of the death of Mrs. May Freese, widow of Willis A. Freese, both former Galion residents, which took place at her home in Bloomington, Ill., after a short illness. Funeral services were held Tuesday.

ROECKER'S
are Growing
MARION

TODAY WE WELCOME....

Mr. and Mrs. Paul Keller of Prospect are parents of a son born Friday at the City hospital. Mr. Keller is athletic director at Prospect school.

A daughter was born Friday at the City hospital to Mr. and Mrs. Homer Decker of 605½ Sugar street.

Try our Bamby Gold Cup Bread, on sale at all independent grocers.

ROECKER'S
QUALITY BAKERY

Personal Mention

S. C. Koons of Washington, D. C. is visiting relatives and friends in LaRue, Caledonia and Marion. Mr. Koons, a former resident of Marion, is a retired printer and for many years was employed in the government printing office at Washington.

* * *

Mrs. Mildred Caldwell of 520 North Greenwood street will leave Sunday for Los Angeles, Calif., for an extended visit with her sons-in-law and daughters, Drs. Alex B. and Ruth Wilcox, and Mrs. and Mrs. Edgar May. She expects to remain in California for three months. Miss Mary Jane Caldwell will join her mother in Los Angeles in about a month.

* * *

Miss Ruth Bowen, daughter of Mr. and Mrs. Frank Bowen of 881 Bennett street, returned home yesterday for a two weeks' visit with her parents. Miss Bowen is a student nurse at Mercy hospital in Hamilton, O.

Green Camp Board Reports Tire Permits

GREEN CAMP, Aug. 1 — The Green Camp tire rationing board Thursday issued certificates of purchase to Henry Sine, farmer, two tractor tires, two tubes, Green Camp Elevator company, one truck tire, one tube; C. C. Smith, commercial hauler, one truck tire; Edwin Carey, farmer, two new farm wagon tires, W. D. Carr, grocer and farmer, two passenger car recaps; Melvin Schwaderer, farmer, two passenger car recaps; Martin Ward, Marion county road worker, two passenger car recaps, two new tubes; Crawford Earley, defense worker, three passenger car recaps; M. W. Weston, commercial hauler, one truck tire, one tube.

* * *

Twenty-nine certificates for the purchase of 1,426 pounds of canning sugar were issued by the Green Camp rationing board Wednesday.

During July 240 certificates for 10,218 pounds of sugar were issued.

* * *

Cameron B. Casto, for the past five years Smith-Hughes agriculture teacher at the Green Camp and Agosta High schools, has accepted employment in the North Richland-Highland and South Richland-Adams High schools near Defiance. Mr. Casto will take over his new duties Aug. 3.

Mrs. Casto and their children Anne and David will move to Defiance about Sept. 1.

The new schools have an enrollment nearly double the Green Camp-Agosta schools, Mr. Casto said.

Prospect Woman and Columbus Man Take Vows

THE home of Mr. and Mrs. E. A. Kimme, of Prospect was the scene of the marriage of their daughter, Eugenia Esther, to Frank E. Mapel of Columbus, state editor of the Columbus Dispatch, last evening at 8:30 o'clock. The double ring service was read by Rev. Owen D. Lasley, pastor of the Baptist church in the presence of the immediate families and friends. Mr. and Mrs. Joseph Kimme, of Marion, brother and sister-in-law of the bride were the attendants.

For the ceremony the bridal party stood before an improvised altar of ferns and white gladioli. A program of nuptial music was played by Mrs. Owen D. Lasley.

The bride, given in marriage by her father, wore a gown of white mousseline de soie and a halo of orange blossoms held her fingertip length veil of bridal illusion. White roses and gardenias fashioned the bridal bouquet. Mrs. Kimmel was costumed in a floor-length dress of blue mousseline de soie and her flowers were pink gladioli and delphinium.

For the wedding supper the table was lighted with white tapers held in double candlesticks and centered with a low bouquet of roses and larkspur. Later, when the couple left on a short wedding trip, the bride donned a black sheer costume with which she wore white accessories and her corsage was the center of her bridal bouquet. Upon their return they will be at home at 1028 North-West boulevard in Grandview.

Mrs. Mapel was graduated from the Prospect High school and attended Heidelberg college. She was graduated from Bowling Green State university and also attended Ohio State university. She has been teaching in the Sylvania public schools. Mr. Mapel, who is the son of Mr. and Mrs. Harry B. Mapel of Columbus Grove, was graduated from Ohio State university.

Two Brides Are Honor Guests at Linen Shower

MISS BETTY ANN BRADLEY of Columbus entertained with a linen shower complimenting Mrs. Robert Shroats and Mrs. Wilbur Flach, recent brides last evening at Ringer's Inn. Bridal horoscopes followed by cootie entertained the guests. Awards were won by Miss Dorothy Seiter and Mrs. Wilbur Flach.

Decorations throughout the rooms and for the luncheon were flowers in pastel colors.

Guests included Mrs. Shroats, who was Miss Esther Key before her marriage, Mrs. Flach, formerly Miss Magdalene Seiter, Mrs. Miller Key, Mrs. Harry Seiter, Misses Anna Goyer, Norma Webb, Joan Johnson, Dorothy Seiter and Jeanette Wolfinger, Mrs. Lou Meister Jr., of Marion, and Mrs. K. E. Bradley of Columbus.

Galion Patrol Names New Drill Sergeant

Special to The Star

GALION, Aug. 1—Flight Commander Alvie Vaughen of the Galion Civil Air Patrol has announced that Sergeant Glenard Walnum will be the new drill sergeant. Walnum will take the place of Joe Pangallo, who will leave for military service on Aug. 10.

Walnum supervised Wednesday night's military drill and practice in interior guard duty. He is a former first sergeant of Headquarters Battery of the 134th Field Artillery of the 37th Division, formerly located at Camp Shelby, Miss.

On Thursday, Aug. 6, all personnel of the patrol are to be present to begin the first aid course. The meterology course will be held each Monday evening at 7:30 o'clock, starting Aug. 3 at the Chevrolet garage. All of the pilots and observers are required to attend this course.

Swimming Pool Chief Issue in Senate Race

By The Associated Press

LOUISVILLE, Ky., Aug. 1 — In ten hours of voting today, Kentucky Democrats will write the verdict to a primary campaign which had a swimming pool as its chief issue.

The voting will determine whether Senator A. B. "Happy" Chandler or John Young Brown, Lexington attorney, is to be the Democrats' nominee for the United States senate.

Brown has made Chandler's acceptance of a swimming pool in the backyard of his Versailles home as a gift from Ben Collins, Louisville contractor, the single major issue of the contest, which has overshadowed the Republican and congressional campaigns.

Combination Sales Hit by Henderson's Order

By The Associated Press

WASHINGTON, Aug. 1—Price Administrator Leon Henderson said yesterday that combination sales "which compel a purchaser to buy unwanted merchandise in order to obtain an article he could have purchased as a separate unit in March" constituted a violation of the general maximum price regulations.

"These combination sales were instituted to "move slow-selling merchandise at the expense of the buyer," Henderson said.

"If the seller offered the article desired by the purchaser as a separate unit in March and is offering it for sale now, he must permit the purchaser to acquire it separately at the maximum price fixed by the general maximum price regulation."

JUST THINGS

By EDNA S. DUTTON

Army Drink

HOUSEWIVES today should look to their culinary laurels with Johnny and Willie turning cooks and bakers in our Uncle Sammy's cooking schools. And from what we hear the lads wield a mean egg beater and can whip up as nifty a cake as ever saw the inside of an oven. But they also look after the vitamin intake—in other words, if the soldiers refuse to assimilate a plentiful supply of minerals and vitamins from an economical and readily available source because they don't like it—well something just has to be done about it. Fr'instance, there's rhubarb, says Lieut. Col. Frank E. Noyes, Q. M. C. commandant of the Fifth Service Command Bakers' and Cooks School. It's cheap this time of year, plentiful and contains many valuable nutritive elements. But large portions of stewed rhubarb and rhubarb pie which found their way to the garbage can after being served in Army messes prompted food experts to set about doing something about it. Here's what they concocted—a hot weather beverage that not only has all the beneficial qualities of its chief ingredient, but appeals to the taste, even of those who turned thumbs down on rhubarb after it was cooked. The recipe follows: one part orange or pineapple juice, two parts sugar, four parts raw rhubarb juice, 12 parts water and ice. The rhubarb should be put through a food chopper and strained to remove the pulp.

* * *

Christmas Cards

IT'S Christmas in July so far as the folks who pass on the Christmas greeting card styles are concerned. One day this week distinguished guests sat down to an old-fashioned Christmas dinner, turkey, cranberries and all of the fixings and took a look at the 1942 Christmas cards, at the Waldorf-Astoria Hotel in New York City. With the thermometer mounting the setting—in a cool room of course—was a Christmas tree, mistletoe, snow and bright candles. It was the 100th anniversary of the first Christmas card published in England in 1842. The original is now in the British Museum in London. It's easy to guess — your 1942 greeting card will be patriotic in theme with the red, white and blue of Old Glory added to the red, white and green of holly and poinsettia. Santa tearing through the sky in his sleigh has given way to Santa shaking hands with Uncle Sam; there are ingenious cards to make the soldiers laugh, serious ones to make them realize how we feel about them. Nor will your favorite air warden be forgotten—there are special greetings for him or her. And there are scores expressing our love of our homes, our love of our country and our worship of the Prince of Peace.

* * *

New Book

"LAST TRAIN FROM BERLIN," by Howard K. Smith, former Columbia Broadcasting system correspondent in Berlin who is now stationed in Berne, will be published Sept. 8, his publishers announce. Mr. Smith was the last American reporter to leave Nazi Germany as a free man, for he got out to Switzerland on the very day the Japanese attacked Pearl Harbor. Before that, he had been in Hitler's Reich off and on for six years, at first as a student and later as a representative of the press. He reports in detail how the German people reacted when food and clothing rations shrunk lower and lower during the early winter, to the point where many citizens were in actual want for the first time in the Nazi regime. He demonstrates how the overwhelming majority of the German people are against the Nazis, and side with them now only through fear of what will happen when Germany loses. He warns strongly against overconfidence, and against the folly of waiting for Germany to break up without many hard blows from the outside.

NEEDLEWORK PATTERN

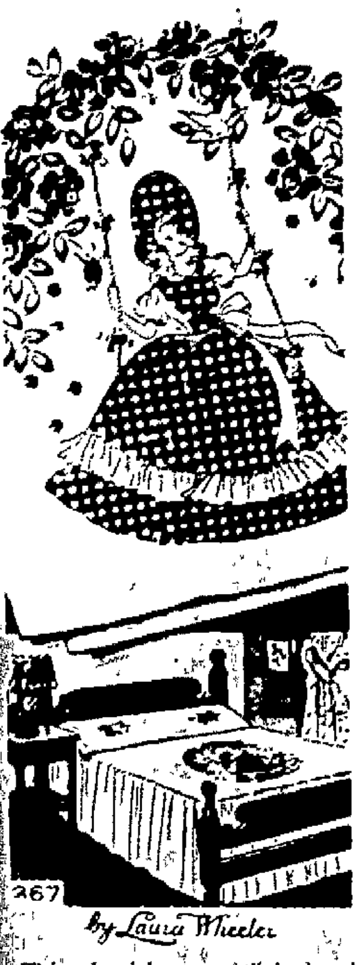

by Laura Wheeler

This lassie's gay "gingham" dress is just cross-stitch—same as the roses. And she'd look lovely on your bedspread. Get started on this fascinating stitchery. Pattern 367 contains a transfer pattern of a 15x19½ inch motif and two 2½x3 inch motifs; illustrations of stitches; materials required; color chart.

Send 11 cents for this pattern to The Marion Star, Needlecraft Dept., 82 Eighth Avenue, New York, N. Y. Write plainly pattern number, your name and address.

Philip S. Durfee and Miss Ebel To Wed in Cleveland

OF INTEREST here is the announcement of the approaching marriage of Miss Nina Marie Ebel, daughter of Mr. and Mrs. William R. Ebel of Cleveland, to Philip Stockwell Durfee of Cleveland, formerly of Toledo, which will take place Aug. 6 in Cleveland.

The bride-elect is a graduate of Notre Dame academy in Cleveland. Her fiance is the son of Mrs. Harold S. Reynolds of Toledo and Raymond L. Durfee also of that city, and a nephew of Mrs. Hulda Morris of southwest of Marion. He received his degree in law from the University of Michigan and is now associated with the ordnance department of the U. S. Army with headquarters in Cleveland.

Changes Reported In Prospect School Staff

Special to The Star

PROSPECT—Supt. H. C. Secrest has announced the addition of two new teachers in the faculty of the Prospect schools. Charles Toms, music supervisor, has resigned to remain in defense industry with the Hanley Engineering service. Miss Mariam A. Youtz of East Canton, a graduate of Ohio State university, has been employed to fill this vacancy.

Cecil Conklin, former sixth grade teacher, has enlisted at Patterson Field. Miss Norma Bailey of Fredericktown, a graduate of Ohio Northern university, will teach this grade.

* * *

Mrs. L. M. Harmon was hostess at a party for the Jolly Tyme club Tuesday.

Mrs. Margaret Deiner of Marion entertained the Revera Guild of the Prospect Baptist church Monday.

Plans were made for the associational picnic at the Prospect Community park Aug. 4. Mrs. Harriet McPherson and Mrs. Helen Griffith gave reports from the guild day conference at Granville.

Mrs. Mildred Johnston led devotions. Mrs. Blanche Lauer had the lesson. Miss Dorothy J. Mounts read an article on peace. Mrs. Doris Penry was a guest.

* * *

Mrs. Emery Roberts has been called to Gary, Ind., because of the serious illness of her brother.

* * *

The Progressive class of the Baptist church held a picnic supper in the church Monday.

MARIONITE TO BEGIN ARMY AIR COURSE

R. C. Llewellyn To Start Cadet Training Tuesday.

Robert C. Llewellyn, son of Mr. and Mrs. N. W. Llewellyn of 1111 East Center street, left today for Pittsburgh where on Tuesday he will report for training as a cadet flier in the United States army air corps.

Mr. Llewellyn enlisted on March 30 in Pittsburgh and subsequently passed the physical examination at Baltimore, Md.

Prior to flight training he will study at Kelly Field, San Antonio, Tex.

A civil service employe in the railway mail service on the Big Four railroad for nearly six years, he has been on military leave since he enlisted and in the interim has been working as a temporary clerk in the county engineer's office where his father is a deputy engineer. Prior to becoming a railway mail clerk he was employed in the office of Old Fort Mills, Inc.

Mr. Llewellyn is a graduate of Willis High school in Delaware and of the Marion Business college. An older brother, Linn L. Llewellyn is in the air corps ground school and will complete his training at the Rising Sun school in Philadelphia about Sept. 1.

Arrest Follows Fight; One Treated at Hospital

Jack Higgins, 36, of North Seffner avenue was released from City hospital Friday afternoon after receiving treatment for a deep scalp wound suffered Thursday afternoon in what police were told was a fight in the Ritz grill on South Main street.

Police investigating the reported scuffle, said Higgins got into an argument with Charles Cupani a bartender. Cupani allegedly struck Higgins with an Indian club, police said.

Immediately following the scrap, Higgins filed an affidavit charging assault and battery. Cupani was released under $300 bond. By agreement his hearing is scheduled for Tuesday.

DRIVER ARRESTED

John Sontaner, 47, of near Marion was arrested by the state highway patrol Friday night on a charge of failing to display an operator's permit following a minor accident on Route 4, two and a half miles south of Marion. State patrolman said that Sontaner was driver of a car which left the road and damaged a section of fence on the J. C. McDougal farm.

INDIAN, 101, DROWNS

By The Associated Press

POLSON, Mont., Aug. 1—Louie Finley, 101, an Indian who survived battles between tribes and against the whites, drowned in Turtle lake where he went to fish. His body was found yesterday. His widow, Louise, is reputed to be 112 years old and the oldest of the Selish Indians.

REHEARSE DEFENSE

By The Associated Press

VICHY, Aug. 1—The Germans have conducted a dress rehearsal of invasion defenses on the French coast it was reported from from Paris today. German circles reported they were well satisfied with the coordination displayed by the land, sea and air forces participating and said the test proved "German defenses of the European coast are completely in order."

JAP SHIPS BOMBED

By The Associated Press

GEN. MacARTHUR'S HEADQUARTERS, AUSTRALIA, Aug. 1—A probable hit on a Japanese cruiser and a stick of bombs laid squarely on a big Japanese cargo ship were credited today to allied airmen who carried out missions over a wide area of the southwest Pacific.

Medical Academy Auxiliary Plans Events for Year

A STYLE show and bridge benefit on Saturday, Sept. 19 at the Marion Country club will open the first full year of activities of the auxiliary to the Marion Academy of Medicine.

The year's program has been drawn by a committee composed of Mrs. Fillmore Young, chairman, Mrs. C. J. Altmaier and Mrs. L. L. Rorbuck.

Three social affairs and two book reviews are on the calendar. In addition to the Country club style show and bridge benefit the women will have a Christmas party at Mrs. Young's home on Mt. Vernon avenue and a picnic next June at White Oaks farm, home of Mrs. Carl W. Sawyer. Mrs. Floyd Yeager is social chairman. The books to be reviewed will pertain to medical matters.

The auxiliary's 1942-43 year of study on the third Saturday of each month at Hotel Harding will make use of films, traveling exhibits and other information furnished by the state department of health.

There will be a meeting devoted to tuberculosis, one to influenza, one to modern developments and research in medicine, one on contagious diseases, one on sanitation and health and one on diseases of the skin.

Couple Near Bucyrus Seek Return of Son

J. M. Grace of near Bucyrus on route 98 has asked police and state patrol officials throughout the state to assist him in getting word to his son, John Grace, 15, that his mother is seriously ill and that he is wanted at home. The father told authorities that differences that led to the youth leaving home on July 6 had been cleared up. The body is 5 feet 7½ inches tall, weighs about 170 pounds and has dark brown hair and eyes.

CLEO COLA

ON SALE EVERYWHERE

In the Handy Home Package

6 Bottles for 25c

Bottled and Distributed by

The Barq Bottling Co.

Phone 2401. 267 Davids St.

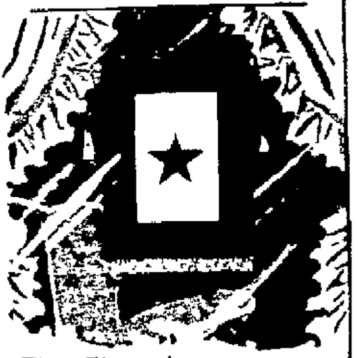

The Flag that says — Someone from this home is in the service of our country.

The Schaffner Co. will present one of these SERVICE FLAGS FREE to any mothers or fathers in Marion county only who have sons in service.

Nothing to Do . . .
. . . Nothing to Buy

Just Come In and Ask For One

Please remember there is no obligation in asking for a flag except that you are the mother or father of the boy in service. It is not necessary even to be a customer of the store. We are glad to help you tell the world your boy is helping win the war.

Buy Defense Savings Stamps and Bonds

SCHAFFNER'S

STOP and SHOP by BUS

MARION CITY BUSES

PHONE 5244

If Clothes Rationing Should Come - - -

We don't want to be alarmists, but we do know that it is going to pay every man and woman in Marion to conserve the good clothes they now possess. War needs are absorbing incredible amounts of wool, cotton, leather, fur.. Mill production will be overtaxed perhaps for several years to come. Dry cleaning saves buying...makes fabrics last.

The Peerless Dry Cleaner

Dial 2961 650 East Center Street

DETRICK'S of course!

• Good Food • Moderate Prices • Pleasant Atmosphere

CHICKEN AND TURKEY DINNERS ON SUNDAY
11:30 A. M. TILL 8:00 P. M.
TENDER AND DELICIOUS STEAKS
AND CHOPS EVERY DAY
NOONDAY LUNCHES 35c UP

DETRICK'S
COFFEE SHOPPE
136 North State Street in the HOTEL KUMFORT.

Distinction
— with Economy
Merle H. Hughes
MORTUARY
Mt. Vernon Ave. at Baker St. Phone 2509.

MARKET OPEN
TONIGHT TILL 9:30 P. M.
SUNDAY TILL NOON
DURING WARM WEATHER
Smith's MEAT MARKET
121 S. MAIN ST. - PHONE 15521

Announcement

Starting Monday, August 3rd
We Will Close at 10 P. M.

Our new operating hours will be
7 A. M. to 10 P. M. DAILY

Bowes

Phone 4197
In Oakland Heights

LOWER'S
KAOTIN

A gastric antacid and soothing coating for minor irritations of Gastro-Intestinal tract caused by improper food and eating habits

On sale at
Lower's Pharmacy
Phone 4106. 424 W. Center
Formula of C. Lower, Chemist

BUNTE'S
Hard Filled
CANDIES
45c
1½-lb. Jar
Gallaher's
141 W. Center St.

In MARION
the Member of the Order
of the Golden Rule
is
The SCHAFFNER-DENZER Co.
funeral directors
HAROLD DENZER, GEN. MGR.

FOR VICTORY
BUY
UNITED STATES
WAR
BONDS
AND
STAMPS

War Stamps and Bonds

On Sale at Kline's Every Day!

Get behind the boys behind the guns! Victory depends on those at home as well as those at the front. They are doing their utmost - - - can you do less? War, in any man's language, means money. BONDS are YOUR victory insurance!

KLINE'S

STRAWHAT
COLOGNE EXTRA
STRAWHAT
FABERGE

You'll Love Faberge's "Straw Hat" Cologne

$1.25 – $1.75 – $3

PACKAGED as gaily as a pinafore — fun to give — and more fun to get. "Strawhat" Set of Perfume and Cologne for 2.50.

UHLER'S

REMODEL Keep Your Home in Good Condition for HOME DEFENSE REPAIR

Real Estate Transfers in County Reach Total of 57 During Week

[illegible]se of 24 Over Preceding Week: Mortgage Amount One of Lowest in Months.

[illegible]ansfers last week in [illegible] of County Recorder [illegible]man, totaled 57, or 24 [illegible] the preceding week, [illegible]e mortgages were re[illegible] figure for many [illegible]records show.

[illegible] mortgages on city prop[illegible] $20,300 and two on [illegible]roperty were for $2,823 [illegible] of $23,123. The pre[illegible]eek 26 mortgages total[illegible]. Loan companies [illegible] loans totalling $16,- [illegible] individual made a loan of [illegible] and one bank loan of $2,- [illegible] recorded.

[illegible] week's realty transfers [illegible] follows:

[illegible] Anderson to Clarence [illegible] part two Marion lots.

[illegible] Ackerman to Christine [illegible] certificate of transfer [illegible] on lot.

[illegible] Ambrose to Marabelle [illegible] two Marion lots $1.

[illegible] to Wanda Adams part $1.

P[illegible] and others to Wanda [illegible] Marion lot $1.

[illegible] Banks to Zelda Harriman [illegible] certificate of transfer [illegible] acres in Marion and P[illegible].

[illegible] Banks and others to Zoe [illegible]man 25 acres in Marion [illegible].

[illegible] to Josephine Wain[illegible] Marion township.

[illegible] Blair and others to [illegible] Kester part three [illegible] $1.

[illegible] Coen to Alma M. Fet[illegible] two Marion lots $1.

[illegible] Chrisp[illegible] Sr. and others [illegible] Railway Co. part Mar[illegible] $1.

[illegible] Cline to Amelia Cline [illegible] certificate of transfer Marion lot.

[illegible] Culley to Hazel Culley [illegible] part two Marion lots.

[illegible] Culley to G. H. Slonaker [illegible] Marion lots $1.

[illegible] Island Lime & Transfer [illegible] Timmons Marion lot.

[illegible] Co. to Defense Plant [illegible] acres and part of four [illegible] Marion township, $1.

[illegible] Bank & Trust Co. to [illegible] A. Turner and others two [illegible] lots $1.

Home Federal Savings & Loan Co. and others to C. & O. Railway Co. land in Marion township $[illegible].

Home Federal Savings & Loan Co. and others to C. & O. Railway Co. land in Marion township $[illegible].

Michael J. Dunn to C. [illegible] Jo[illegible], part Marion lot $28[illegible].

Leonard L. Donaugh to Hazel Donaugh and others certificate of transfer part Marion township lo[illegible].

Alma M. Fetter Ebert to Florence M. Tennis, Marion lot $1.

Harvard A. Foust to Jess Grooms Marion lot $.

T. L. Pales and others to J. R. Cogen Marion lot $1.

Aurora Gilder [illegible] J. R. Cogen Marion lot $1.

Zoe M. Harriman to George Banks Jr. 25 acres in Marion township $1.

Zoe M. Harriman and others to Orlie Banks 25 acres in Marion township, $1.

Zoe M. Harriman and others to Orlie Banks 50 acres in Marion township $1.

William F. Hughes to C. & O. Railway Co. part Marion lot $75.

Frank L. Hedges to J. P. Cogen three Marion lots, $1.

Orlando Hensel to Mettie E. Hensel 123 acres in Grand township $1.

Flora R. Jones and others to Henry A. Kreigbaum and others part four Marion lots $.

Daisy F. Kohler to John H. Kohler Marion lot $1.

Goldie May Kern to Frank W. Phillips and others part Marion lot, $1.

Becca Miller to Aurora Gilder Marion lot, $1.

Carl W. Mautz to Santford Seckel 80 acres in Claridon township $12,500.

Carl W. Mautz to W. Chester Fulton and others 80 acres in Claridon township $12,500.

Alice M. Mautz to Frank J. Mautz 37 acres in Claridon township $1.

Harle Myers and others to Cloyd N. Sautter and others two Richland township lots $1.

Stephen F. McCumber to Thomas McCumber and others five Morral township lots $1.

Louise Navarre to Charles Navarre Marion lot $1.

Minnie Onselman to Ethel L. Stiffler Prospect township lot $1,1[illegible]0.

Mary Alice Oyler and others to Hazel D. Donaugh, part Marion lot $1.

Ida Raisten to C. & O. Railway Co. part Marion lot $200.

Clara Schultz to Clifford C. Smith and others part one Green Camp township lot $1.

Laura E. Smith to Clifford C. Smith and others, 115 acres in Green Camp township $1.

Elizabeth Schweinfurth to Katherine Schweinfurth certificate of transfer for Marion lot.

Adelbert E. Spicer to Eva Dallas one acre in Marion township $1.

Bessie Saunders to Gerald F. Weaver and others six acres in Marion township $1.

Adelbert E. Spicer to Eva Dallas six acres in Marion township.

Presley P. Throckmorton and others to Oscar V. Latta and others Marion lot $1.

Daisy M. Tobin and others to Henry A. Kreigbaum part four Marion lots, $1.

Eunice Tracy to Stella Ellen Anderson part Marion lot $1.

Heber H. Vetaw and others to Ida Mae Dill Marion lot $1.

Rosella O'Connell Welsz to William Gregory and others, part Marion lot $1.

Rozella O'Connell Welsz to Agnes S. Wangard part Marion lot, $1.

Jesse B. Walker to Alonzo S. Daniels, part Marion lot $1,900.

An Illinois inventor's automatic room humidifier to be connected to the air vent of a hot water radiator keeps itself filled with water and keeps the radiator free of air.

We still have a GOOD STOCK of most all ELECTRIC APPLIANCES
- RCA Radios
- Hot plates
- Mixers
- Toasters
- Roasters
- Clocks
- Fans

Fluorescent Lighting

UNITED ELECTRIC CO.
138 East Center. Dial 2404.

READY MIXED CONCRETE
Saves Time and Money
Our new equipment is proving it every day. Try it!
GOOD .... COAL for every purpose
THE MILLARD HUNT CO.
180 N. Prospect St. Phone 2384

EXPERT Upholstering
FACTORY METHODS AND EQUIPMENT
Our workshop turns out reupholstered furniture looking brand new. Select from the smartest, most durable fabrics. Be sure of the most lasting workmanship. See us.
SMITH MATTRESS CO.
Builders of Fine Mattresses for Over 100 Years
Phone 2677. 192-198 Blaine Ave.

Comfort and Economy

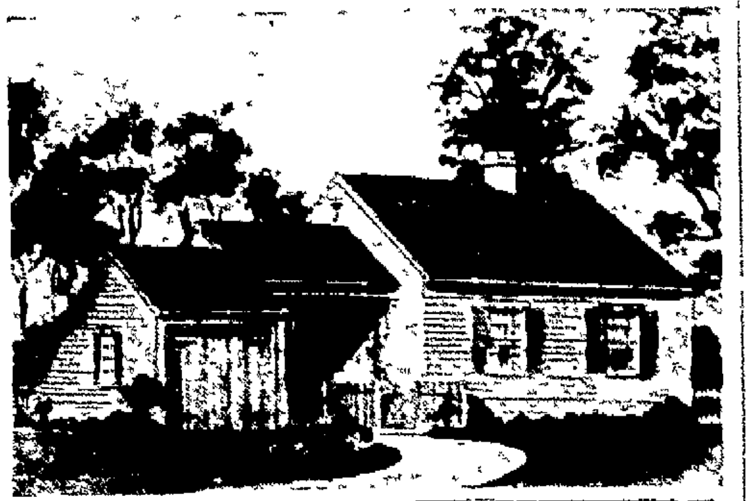

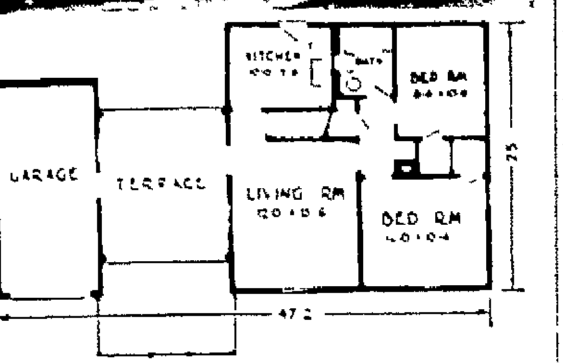

When a building lot at least 75 feet is available, this rambling bungalow offers possibilities for pleasant living all out of proportion to its first cost.

Feature of the design is a covered terrace porch joining the house and attached garage. Possibilities of this terrace as an adjunct to summer activities are endless. Handy to the kitchen it can serve as a delightful fair-weather dining room.

Two bedrooms, an ample living room, bath and kitchen complete the floor plan. All rooms are cross-ventilated. Wood siding is recommended for exterior finish.

MRS. MURDOCK TAKES A CASE

by George Harmon Coxe

CHAPTER THIRTY-NINE

Trapped

JOYCE MURDOCK put down the telephone and went to the hall closet. She pulled out her tweed coat and a dark green felt hat that tipped up in the back and down in front. At the mirror she adjusted it aware now of a feeling of excitement.

She slipped on her coat, went back to the desk, and picked up the rolled photographs. Mannish in cut, the coat had a deep inner pocket and she put the pictures there, buttoning only the lower button so as not to crush them. She inspected her handbag, stopped with her hand on the doorknob to see if she had forgotten anything, and went out.

Kent had said he would bring the car around for her, and she found it parked between two others. She started for it, opening her handbag and taking out her keys. The doors were locked and she opened the right-hand one and pushed over behind the wheel, rolling down the window as she inserted the ignition key. When she reached over to close the door a man was standing there watching her.

"Oh!"

Her voice caught on that startled cry and for an instant her heart stopped. Fear streaked through her and her body froze. She tried to find her voice again and it failed her and there was nothing she could do except stare.

Don Raeburn was standing with one hand on the car door and the other deep in his pocket. His topcoat was buttoned, the collar upturned. His hatbrim was low, and beneath it the swart, sharp-featured face was a paradox with its smiling lips and grim metallic eyes.

"I have a gun here." He was very polite about it and his voice was as she remembered it, his pronunciation studied and precise. He moved the pocket of his coat so she could see the outline of the muzzle. "Please do not make any noise."

Unfinished Work

Curiously, his voice brought relief to her. She began to breathe again and her heart took up its beating. Warmth returned to her cheeks and only the thin line of her spine remained cold.

He was waiting for me, she thought. Down the street or behind one of these cars. And now he's going to get in.

He sat down beside her, one hand on the gun. He closed the door and sat back.

"What do you want?" she asked, ashamed that her voice should sound so weak and inane.

"First," he said, "we will drive away from here I think. I know you'll be careful."

She started the engine, worked her way out of the parking space, and with the job of driving occupying some of her attention she found it possible to think again.

"How long had you been waiting?"

"Not long. I was trying to decide what to do."

"You're taking rather a long chance, aren't you? With the police looking for you?"

"One has to take chances sometimes."

Joyce turned downtown. The thing to do was talk—and keep him talking—until she knew what he intended to do.

"What do you want with me?" she said.

"You told the police you saw me last night?"

"Yes."

"I was afraid you might."

"You saw me?"

"No, but I knew that you and the Stewart girl were friends. I was afraid you might have been in one of those cars along the street, but I could not wait to find out." He hesitated, continued slowly. "That is unfortunate. But for you there would be no evidence against me."

Joyce swallowed and tried to keep her voice steady. "Wouldn't it be better for you to try and get away alone?"

"Please!" They were at an intersection and he reached over and turned the wheel. "We have gone far enough in this direction. . . . That is better. It would be easier, perhaps, but my work is not finished."

"Oh," Joyce said, her heart sinking.

"And until it is I must make sure that you do not make it more difficult for me."

Nazi Business

When Kent Murdock realized that Joyce had hung up on him a growing uneasiness began to eat away at his thoughts. He put down the telephone and reached for a cigaret, but even after he had lit it, he stood there his face somber and his eyes dark with doubt.

Ward Allen was running away and Joyce was going over to talk him out of it. What else had she said? And why did she want him there—and Fenner and Hestor? Although he could find no answer for this last, the impression persisted that there was more to this request of hers than she had indicated.

He started along the hall, his irritation mounting.

That there was some connection between her request and the murder of Clarke and Hardacker, he had no doubt; what bothered him was that she persisted in participating in the investigation. Grunting aloud, he wheeled and went back to the telephone. He gave his number and listened to the distant ringing. After five such rings he hung up.

John Nason was pacing the floor and Hestor had seated herself again.

"It was Joyce," Murdock said, and went on to tell what she had wanted.

"Go to Ward Allen's apartment?" Hestor was indignant. "Why should I?"

Her look and caustic reaction fanned Murdock's already smoldering irritation.

"Because maybe she thinks she's got the answer to those killings."

"Suppose she has? How does it concern me?"

"You'd like to know about it, wouldn't you?" Fenner asked.

"Not particularly."

"I think you would," Murdock said. "And I think you ought to come along too, Nason."

"Nonsense."

"No." Nason looked at him sourly and Murdock waited, recalling the things he knew about the lawyer. "You've done a lot of business for the German government in the past, Nason, haven't you? I remember before war started you straightened out some trouble for the captain of a German freighter. And later, there was some tanker that put in the harbor. Something about internment, wasn't it? And you defended the shipping company—just like you defended that Bund leader, Dorstmann. . . . Until recently I understood you've had pretty close to unlimited credit at certain banks."

Nason's eyes were veiled. "I'm afraid I don't follow you."

"Ward Allen was mixed up with the Nazis in Caragua. So was Perry Clarke. You represent the buyers of Mrs. Losado's estate—when she gets it. You do business with Nazis. Could it be that the Nazis want to buy that estate? Or would that be too coincidental?"

To be continued.

NEW STYLE SINKS NOW ON MARKET

Designed To Fit Into War Housing Requirements.

Fitting today's low cost market of military, naval and defense housing, plumbing manufacturers have designed new styles of enameled cast iron flat-rim sinks, according to the Plumbing and Heating Industries bureau.

These new sinks range in length from 24 to 60 inches. All are 21 inches wide for building into metal or wood cabinets. The length of the sink is determined by the style. The 60-inch model has two basins and two drainboards, the 24-inch fixture is a single compartment flat rim model for building in. These new low price sinks made their debut with two other types: the single compartment double drainboard style, and the single compartment single drainboard.

Each sink has an integral soap dish and a wide, full-length ledge that provides a water-proof surface for cleansers and brushes or a safe spot for glassware during dishwashing. This ledge is the base for the built-in fittings—the single spout that can be swung out of the way, or adjusted to fill either compartment of the sink and the hot and cold water supply fittings.

Two Ordnance Plant Deeds Go On Record

Two deeds filed yesterday in the county recorders office brought to 13 the number which the federal government had filed up to late yesterday since payments for Scioto Ordnance Plant land began Tuesday.

The two were for 160 acres in Scott township, for which the government paid $15,340 to Mr. and Mrs. O. P. Linn, Mrs. Hattie Grose and Mrs. U. D. Clephane of Marion township, and for 15 acres in Marion township for which the government paid Mr. and Mrs. Cloyce Messenger of Mt. Gilead $3,500.

Green Camp School Head's Father Dies

G. S. Barnhart, 76, father of Ivan R. Barnhart, superintendent of Green Camp school, died at 3 a. m. Friday at his home in Canal Winchester after a long illness of heart disease. Besides the son in Green Camp he leaves two daughters, Eva at home, and Mrs. Hazel Smith of near Canal Winchester. Funeral services will be tomorrow at 2:30 p. m. at the home and at 3 at the Evangelical and Reformed church in Canal Winchester of which Mr. Barnhart was a member.

Conversion of Houses To Multiple Units Involves Heating Problems

Circulators for Each Living Unit Recommended for Economy and Comfort of Occupants.

When a house is being converted into a multiple-family dwelling for the housing of workers in war industries, some changes in the heating plant are usually required for comfort as well as economy, says the Plumbing and Heating Industries bureau.

The extent of the changes depends on the number of families to be housed, the condition of the plant, and its capacity.

Many existing hot water heating plants have a reserve capacity in the boiler sufficient to heat additional space. Furthermore the heating load for a house can be substantially reduced by insulation thus enabling a boiler to heat more space.

There is no better way to pep up the operation of an old gravity hot water heating plant than to add a circulator. The circulator is automatically controlled by a thermostat. When the thermostat calls for heat, the circulator pumps water to all radiators thus insuring rapid and positive circulation of the water.

Two-Family Plan

When a single-family house is being remodeled to accommodate two families, the installation of two circulators and two thermostats so that each family will have individual control of the temperature in its living quarters is recommended by the bureau.

Three circulators and three thermostats are recommended for three families, four for four families, and so on. This is the standard set in many og the newer ard set in many of the newer family unit is zoned separately.

While the zoning of the heating system for a house represents an added cost for original equipment, in the long run there is a substantial saving in fuel as well as greater comfort.

Thus when the rooms on the west side of a house are warmed by the afternoon sun, the thermostat which controls the circulators will not ask for heat for the radiators in this zone. The prevention of overheating provides greater comfort as well as fuel economy. Similarly underheating is prevented by the fact that the circulator insures positive distribution of water to all radiators.

Balanced Heating

By the use of valves on the various mains going to different parts of the house, the entire system can be accurately balanced.

By the use of flow control valves and indirect heaters, the boiler will heat the domestic hot water supply the year around.

Steam heating plants can be similarly zoned by the use of motorized valves controlled by room thermostats.

In modernizing any house it is advisable for the homeowner to consult with a reliable heating and piping contractor before the plans are drawn. An experienced contractor will not only be able to suggest the best way to plan the heating system but will also be familiar with the material now available and will know which materials may be obtained without delay.

The new Defense Housing Critical list provides for the release of heating materials including boilers, radiators, circulators and thermostats for the conversion of single-family houses into multiple-family dwellings. The government realizes that the rehabilitation of old houses is a short-cut to the increase in living accommodations now so necessary in many war industry areas.

Five Wyandot County Youths Join U. S. Navy

Five recruits from the Marion U. S. navy recruiting station were accepted this week at Toledo, C. F. Silber, recruiting officer, announced today.

They are three young men of near Sycamore, Myron Davis Brown, 22, Harold K. Wagner, 18, and Noble Andrew Kirby, 17, all of whom enlisted in the naval reserves for two years, Carl Redfern Barrett, 34, of near Carey, who enlisted in the reserves for two years and Thomas Waton Pryor, 32, of Upper Sandusky, who enlisted in the reserves for four years.

THE GARDEN CLINIC

By VICTOR H. RIES
O. S. U. Extension Floriculturist.

Q. Our peonies do not have much bloom, this is the second year in succession that this has occurred. The foliage is very luxuriant and of splendid rich color. The few buds do not mature. The plants were fertilized last fall thoroughly and they are well located as to sun. They are more than 10 years old. J. D. B., Moundsville, W. Va.

A.: Your peonies have an infection of peony blight. This disease may be controlled by cutting off the old peony stocks early in the spring before the new growth starts and drenching the crown of the plant and the ground around it with Bordeaux mixture. Then, as the new growth starts, it may be well to spray with Bordeaux mixture or dust with copper-lime dust once or twice before the foliage is a foot or so in height.

London is experimenting with a fluorescent paint for bus platform steps, edges of station platforms and railway junctions and Lancaster is painting rings of luminous paint on street lamp posts.

Marion Cement Headquarters
We carry in stock the following cements"
- Portland Cement
- Keenes Cement
- Fire Brick Cement
- Roof Cement
- Mortar Cement
- Cement Hardener
- Cement Accelerator
- Cement Color

BALDAUF & SCHLIENTZ INC.
Phone 4191 159 N. Greenwood St.

Save TIME • LABOR • MONEY on all Construction with "STONECRETE" READY-MIXED CONCRETE
Delivered to Your Door at Surprisingly Low Prices
MARION STONE CO. DIAL 2772 MARION, OHIO

Order NOW!
Winter Weather Will Be Here Before You Are Prepared For It!
Delivery May Be "When Specified"
STORM WINDOWS COMBINATION DOORS
Don't wait until everybody wants them "right now." Orders placed now need not be delivered immediately but will give our mill ample time to make them up carefully, to measurement.
Experience of users prove that storm windows will save up to 25% in fuel cost—making them an investment rather than an expense.
The Marion Lumber Co.
200 Oak Established 1879 Phone 2157

See Van Atta and Save on
Electrical Supplies
Johnstons Paints
Wall Paper
You are always welcome to visit our show rooms.
The Van Atta Supply Co.
141-143 N. Prospect St.
Marion, O. Dial 2876

WE CAN FURNISH — IMMEDIATELY — PLUMBING and HEATING EQUIPMENT FOR 75 HOUSING UNITS
PROVIDED PROPER PRIORITY CERTIFICATES ARE PRESENTED
— VISIT OUR SHOWROOM TODAY —
PROBST SUPPLY CO.
DISTRIBUTOR
304 E. Center St. Phone [illegible]

READY MIXED CONCRETE
Our new improved method of mixing concrete saves you money, time and labor. Call us today for free estimates.
The Ohio Blue Limestone Co.
Phone [illegible] Marion, Ohio

MARION'S War Workers Need Places To Live!
Here is Marion's golden opportunity . . . be proud you can help the war effort, by making a place for a war worker in your home. Through remodeling you will utilize every bit of extra space which makes your home more compact and useful. Start planning today!
Come Here To Arrange For Finances
HOME FEDERAL SAVINGS & LOAN ASSOCIATION
116 S. MAIN ST. PHONE [illegible]

NEWSPAPERARCHIVE® NEWSPAPERARCHIVE®

THE MARION STAR

Established in 1877

Published every afternoon except Sunday by Brush-Moore Newspapers, Inc., Marion Star Building, 129-42 North State street, Marion, Ohio. Entered at the Postoffice in Marion, Ohio, as second class matter under act of March 3, 1879.

MEMBER OF THE ASSOCIATED PRESS. The Associated Press is exclusively entitled to the use for publication of all news dispatches credited to it or not otherwise credited in this paper and also the local news published herein. All rights of re-publication of special dispatches herein are also reserved.

SPECIAL REPRESENTATIVE: The John W. Cullen Company, New York office, 522 Fifth avenue, Chicago office, 180 North Michigan avenue, Cleveland office, 515 Hippodrome Annex, [illegible] office, 45 South Third street.

PRIVATE TELEPHONE EXCHANGE
All Departments 2314

MEMBER AMERICAN NEWSPAPER PUBLISHERS' ASSOCIATION, MEMBER AUDIT BUREAU OF CIRCULATION, MEMBER OHIO SELECT LIST.

SUBSCRIPTION RATES
By carrier per week 18 cents. By mail to Post-office address in Marion, Crawford, Delaware, Morrow, Hardin, Wyandot and Union Counties, $4.00 per year, $2.25 six months, $1.15 four months, or 40 cents per month, payable in advance. Other rates upon request. Prompt complaint of irregular service is requested.

SATURDAY, AUGUST 1, 1942

Serious Situation Grows Worse

LATEST figures on overcrowding at the City hospital should provide local officials with convincing new evidence to present to federal officials in support of the move for increased hospital facilities. The report yesterday, listing 87 occupants in a 50-bed hospital, indicates that the situation, serious over a period of several years, has reached a critical stage.

The problem of federal authorities in charge of supplying building materials for the nation's growing needs is one which makes it necessary for them to extend grants only where safeguarding of health and life is vitally urgent. Beyond doubt that condition exists in Marion as far as its hospital facilities are concerned and there is certainty that the situation will become worse with new arrivals rapidly swelling the population.

There ought to be no difficulty in proving to federal officials that adequate and prompt measures should be provided in behalf of a population which includes thousands of persons who have come here to serve in the war emergency.

Congratulations and Best Wishes

MARION is suffering a serious loss in the retirement of Bill Williams from his work as a member of the Harding High school faculty and as coach of athletics. However, the fine record made by him at his post here could have had but one result—advancement to a larger field of service—and that point has been reached.

So the people of Marion, while deeply regretting losing him as a teacher, coach and resident of the community, offer their congratulations for the recognition he has won and their best wishes for the success they know will be his in the future.

Although he has been known to people of Marion and other communities in north-central Ohio chiefly for his accomplishments in the field of sports, he also has outstanding qualifications as a teacher and aims to go higher in that profession. The road toward that goal will be open in his new assignment at University school, O. S. U., where he will not only teach and coach, but also study for a higher scholarship degree.

We believe it is no overstatement to rate Mr. Williams' record as Harding's athletics coach as the most notable in the school's history. There have been other able coaches whose teams have won championships and there is no intention of minimizing their accomplishments. But not any of these covered periods of years as long as the four-year string of successes credited to Mr. Williams, and it is on the basis of this test of time that he stands preeminent.

Skill as a coach and knowledge of sports are not the only factors which have contributed to his success. His fine character and personality and qualities of leadership have provided a wholesome influence for all the boys under his guidance, helping to inspire and prepare them for worthwhile performance in later life as well as for victories in their school sports activities.

Now What Is Russia Fighting For?

ONLY two possibilities remain to stave off world-shaking defeat of Russia by Germany. If Germany has exhausted itself in its drive to mop up the last source of resistance in Europe and if there still is a Russian army in reserve to take advantage of such a turn in the tide of battle, Russia may survive.

This is a good time for those who have wondered what Russia was fighting for to arrive at an answer. Russia is fighting for survival. Great Britain is fighting for survival. The United States, though its people haven't realized it yet, is fighting for survival. China is fighting for survival.

The will to survive is the one thing they have in common. Their differing social and economic structures have no more to do with the job at hand than the differences in the animals fleeing before a forest fire. To pretend that they have is as absurd as arguing over which is the proper end to open eggs.

If Russia does survive, and if the United States, Great Britain and China survive, there undoubtedly will be some jolly arguments over their various notions about how the world should be organized. Nevertheless, the important thing now is to make sure there will be an opportunity to argue. If its companions in the fight for survival could be sure right now that there'd be a chance to worry about Russian Communism 20 years hence they'd be more than willing to sing a verse or two of the Internationale by way of celebration.

With the Paragraphers

CUPID IN WARTIME

Startling statistics gathered at Camp Wallace, Tex., by a Minnesota private: Thirty-three service men were asked this question: "Are our sweethearts true?" Table of results as to what their prewar sweethearts were doing: Two former sweethearts are now married—to other men. Eight former "true blues" have become engaged—to other men. Thirteen have stopped writing entirely—to their soldier sweethearts. Two felt as though they were obligated and were doing so for no other reason. Eight have remained true.—Minneapolis Star-Journal.

NO RATION CARDS USED

Wonder how much sugar congress needed to make that fiscal jam?—Dallas News.

News Behind the News

Writer's Prediction Russia Will Beat Hitler in 1942 Not Believed Generally.

By PAUL MALLON

WASHINGTON, Aug. 1 — A [illegible] magazine told [illegible] came out with a story predicting Russia [illegible] Hitler in 1942.

The idea of the article was that the Russians have secret armies of several hundred divisions, and [illegible] of four million men is supposed to be about ready.

The author, Pierre Van Paassen, an eminent analyst of foreign affairs, also claimed the Russians have secretly built most of their industry safely back of the Urals, and therefore are in good shape.

There is no one here who does not hope Mr. Van Paassen is correct. But more competent authorities are encountering difficulty in accepting his suggestion that the Russian retreat this time is a come-on game.

The Don river basin, which has fallen into Nazi hands contains 80 per cent of the coal ordinarily used by the Russians in peacetime, 75 per cent of the pig iron, 60 per cent of the iron ore, 85 per cent of the sugar and 95 per cent of manganese. Mines and sugar-fields cannot be moved.

In peacetime, the Reds also drew 85 per cent of their oil from the Caucasus, which is now just beyond Hitler's reaching fingers. They produced 593,000 barrels of oil a day of which 400,000 came from the Caucasus.

They are now supposed to have safely in storage 1,000,000 barrels, which would be 200 days of a peacetime supply. This could be made to last somewhat longer now with supplies from newly-developed Ural wells.

It is no doubt true they have 4,000,000 fresh troops or more in reserve, but the equipment of these is questionable. It is no secret that they are long on man-power and short on material.

Anyone who wants to think they are fooling, thus will have difficulty convincing the proper authorities here who assume a much graver attitude toward the Russian situation.

German Oil

A late check on German oil, incidentally places their war use in active operations at 400,000 barrels a day. They are getting about 100,000 from Rumania, 43,000 from Poland, Albania and Germany.

But their synthetic production in addition to these supplies, still leaves them about 50 per cent short. They are drawing on their reserves, therefore, to the extent of about 200,000 barrels a day, which shows how badly they need the Caucasus fields.

Justice Stone Refuses

The idea of Mr. Roosevelt appointing Chief Justice Stone to head a rubber survey slid out of the news fast, for a very good reason. Justice Stone flatly rejected the President's suggestion.

He is personally opposed to mixing court and executive matters, even has some private feelings about other justices making public speeches. His declination was smoothed over by both his office and the White House, suggesting he had not been asked.

Roosevelt vs. Farley

Most politicos think Jim Farley will defeat Mr. Roosevelt in the choice of a Democratic gubernatorial candidate at the coming New York state convention. As Mayor LaGuardia has suggested, Farley is perhaps the best delegate picker in the world today and he started early.

In the New York delegation in congress, however, there is a belief that Mr. Roosevelt will throw in federal pressure (promises of jobs and federal appropriations?) to make enough delegates change their minds.

If he goes to work actively on this basis, they say Farley will find himself facing too much power. Until such pressure begins to appear, however, the odds favor Farley.

At any rate, everyone now knows Messrs. Farley and Roosevelt have irretrievably broken, and Mr. Farley will oppose a fourth term more actively and vociferously than he opposed the third.

Army-Navy Shakeup

Calls rising from administration friends in congress seem to signify they are paving the way for Mr. Roosevelt to shake up the army and navy.

First, Lyndon Johnson of Texas came back from the far east and started talking about "brass hats" for the first time in his life. Then Oklahoma's Josh Lee went after both the army and navy, and Representative Coffee, of Washington, joined what seemed to be a chorus.

* * *

(Distributed by King Features Syndicate Inc., reproduction in whole or part strictly prohibited.)

Inquiring Reporter

Asks Abut That Second Front.

Wide World Features

HERE'S what some lay war analysts had to say on that much-discussed question of a "second front" to relieve Russia:

DEWITT MACKENZIE, Wide World war analyst: It cannot be emphasized too strongly that only the Allied high command is in position to judge whether the establishment of a second front in Western Europe is feasible at this juncture. If such an operation is practicable we undoubtedly shall get it, since it is obvious that any action which would compel a diversion of Nazi strength from the Soviet theater in the near future might well mean the difference between victory and defeat for the hard-pressed Russians in the crucial battle for the Caucasus.

Dewitt Mackenzie

* * *

RAYMOND GRAM SWING, MBS: It is doubtful if a second front could be opened now on a scale affecting the war in a permanent strategic way. But it may be imperative to open one at a sacrifice, so as to maintain unity with Russia and to keep the possibility of a truly effective two-front war next year.

* * *

MAJOR GEORGE FIELDING ELIOT, N. Y. Herald Tribune and CBS: We must use every available means of diverting German forces from the Russian front. That is the real meaning of "second front." We should effect the maximum diversion possible whether by bombings, by Commando raids or by actual invasion of the European continent. Our methods must be in accordance with our means, especially shipping.

Maj. Gen. F. Eliot

* * *

UPTON CLOSE, NBC Far-East expert: In my opinion the place to start a second front now to help Russia and not run into almost impossible risk is in Siberia, beginning on Russian Kamchatka with a thousand transport, fighter and bomber planes. Otherwise, Soviet Russia will be compelled to compromise with or suffer invasion from Japan.

* * *

MORGAN BEATTY, BLU network: Time for an allied counter attack is after the Nazi summer offensive has reached its peak, which should be about Sept. 6 when the weather in Russia begins to interfere and the supply problem grows acute. I think the term "second front" too vague for adequate calculation, but suggest supply lines to Russia the most important second front possible.

Morgan Beatty

* * *

HANSON W. BALDWIN, N. Y. Times: Operations that are strategically desirable are not always strategically possible. There can be no doubt that now or within the next few weeks the opening of a second land front on the continent of Europe would be very desirable strategically. But the shipping shortage, supply difficulties, inadequate amounts of proper equipment, inadequately trained troops in sufficient numbers, the great strength of the German fortifications along the coast of Western Europe, and the great size of the Axis armies which permit large garrisons in Western Europe despite the heavy concentrations in Russia would make the establishment now or in the near future of another permanent land front in Europe very, very hazardous—indeed, more of a desperate gamble than a practical military operation.

This situation will change with time, but there is little time; Russia's need for a diversion is great. Therefore increasingly intensive bombing operations coupled with large-scale Commando raids by forces of a division or more are indicated immediately with the objective the eventual seizure of a beachhead and the extension of that beachhead into a second front next spring or if the opportunity permits—sooner.

Daily Bible Thought

We have known men who lost material fortunes to find great consolation and joy in finding God: "The Lord gave Job twice as much as he had before."—Job 42:10.

World War a Year Ago

By The United Press

AUGUST 1, 1941

U. S. transport West Point arrives in New York with consular staffs ousted by Axis powers.

German High Command reports Eastern Front operations developing "in our favor."

President Roosevelt orders embargo on aviation gasoline and oils to points outside Western Hemisphere, British Empire and "the unoccupied territories of other countries engaged in resisting aggression."

Russians report sinking an enemy destroyer in Baltic Sea.

W. Averell Harriman returns to U. S. from London.

WEEP NO MORE, MY LADY

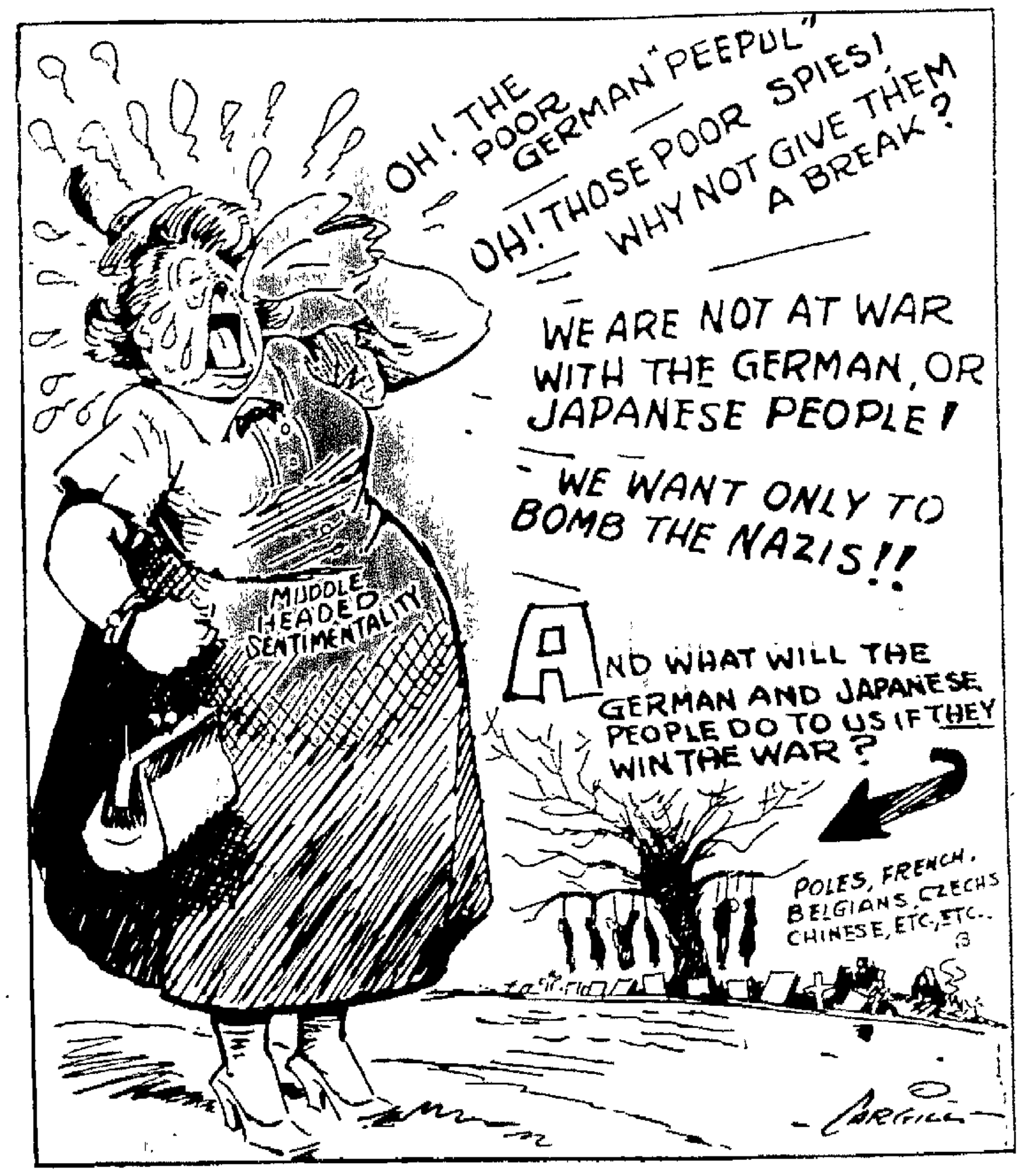

OH! THE POOR GERMAN "PEEPUL"
OH! THOSE POOR SPIES! WHY NOT GIVE THEM A BREAK?
WE ARE NOT AT WAR WITH THE GERMAN, OR JAPANESE PEOPLE!
WE WANT ONLY TO BOMB THE NAZIS!!
MUDDLE HEADED SENTIMENTALITY
AND WHAT WILL THE GERMAN AND JAPANESE PEOPLE DO TO US IF THEY WIN THE WAR?
POLES, FRENCH, BELGIANS, CZECHS, CHINESE, ETC., ETC..
CARGILL

From News of Other Years

TEN YEARS AGO

It was Monday, Aug. 1, 1932.

A fire that for three hours threatened to destroy the business district on the south side of the square at Kenton was brought under control shortly before noon after causing damage estimated at more than $100,000.

D. T. Mills, former superintendent of schools at Agosta, took over his position as superintendent of the Marion county schools. His first official act was to appoint F. P. Hinamon of the Beaver-Foster road as attendance officer for the county schools.

Wives and friends of members of the Y's Men's club of the Y. M. C. A. were guests at a picnic supper held at Camp Robert Uhler, Hepburn. Several of the members entertained with an informal program in charge of E. N. Sloan, Harold Cook, Guy Spangler, H. Van Oss and M. H. Hinklin.

Rev. H. E. Williamson of Oakland Evangelical church officiated at a double wedding at the parsonage on Bellefontaine avenue, using the Quaker ceremony in which no responses are made except the joining of hands by the couple wed. The couples married in the ceremony were Miss Florence Drake of Marion and Homer K. Krouse of Bellefontaine and Miss Freda Patrick of Marion and Kenneth L. Hogue of West Mansfield.

Miss Mella Van Meter gave a party at her home on North State street at which Miss Mary Helphrey of Utica, former Marion school teacher, was a guest of honor.

TWENTY YEARS AGO

It was Tuesday, Aug. 1, 1922.

President Harding's plan for settlement of the railway strike was made public in its official detail just as the executive committee of the striking railway shopmen went into conference to determine their attitude toward the President's proposals. In its essentials the plan proposed immediate return to work of the shop men with seniority rights unimpaired; rehearing by the U. S. railway board of matters in controversy and agreement by the carriers and by the unions to recognize the validity of the labor act and to obey the board's rulings.

Henry C. Sharpless, 74, one of Marion's pioneer residents, died at his home on North State street. He was the father of Edward F. Sharpless, who became widely known on the stage as Reynard, the ventriloquist.

A son was born to Mr. and Mrs. Harris Graybill of Fountain street and a daughter to Mr. and Mrs. Clarence Black of Darius street.

Great Britain dispatched notes to her varied allied debtors announcing that the British government was willing to accept reduced reparations from Germany but could not cancel war debts owing to Great Britain while the United States was justifiably asking for payment of the money owed to her by Britain.

The feature picture at the Marion theater was "Woman's Place", starring Constance Talmadge, and at the Grand there was a vaudeville bill including "Col. Pattee" advertised as "the old soldier fiddler."

Miss Margaret Makeever of South Seffner avenue returned home from Columbus where she had taken a six week special training course in Ohio State university.

Mr. and Mrs. R. C. Morrow and daughter Margaret of New York were guests of Mr. Morrow's mother, Mrs. G. H. Morrow of Barnhart street.

Mrs. Wilfred Lane was hostess to the Tuesday afternoon club at her home on Cherry street.

Miss Vera Sickels was elected secretary of the Business Woman's club and Mrs. J. W. Freeland was made a member.

Today and Tomorrow

Must Bomber Production Be Reduced If U. S. Gets More Cargo Planes?

By WALTER LIPPMANN

IN REGARD to cargo and transport planes, there is no doubt that if we are to build a great fleet of them, we shall have to do with less of some of the other things in the military and naval program. But why must we assume that the only way to get more cargo planes is to build less bombers? Why is this the choice that has to be made? Is it really true that we must sacrifice the striking power of what has proved itself to be our most effective weapon if we are to enjoy the advantages of increased air transport?

That is the cruicial question. The director of the WPB for aircraft production, Mr. Harold E. Talbott, has just told the Truman committee that, with adequate supplies of tools and raw materials, production in the aircraft field could be increased by 25 percent. This would give us an immense cargo fleet over and above, not instead of, the fighting air force. Why then must we jump blindly to the conclusion that the tools and raw materials for the cargo planes must be taken away from the bombers? Let us first have an inquiry whether any or all of the tools and raw materials could be obtained by reducing some of the other less important weapons and equipment that the navy and army have on their schedules. For the conduct of this war some of the other weapons and equipment may quite possibly be less important than a great air force plus a great fleet of air transports.

Wider Choice

In this issue is to be discussed lucidly and judiciously, we must not let the choice be narrowed to bombers and cargo planes. It may be just as reasonable to insist that the choice is between cargo planes and some fraction of the surface navy, the ordnance, and the equipment of the army ground forces. For all the other programs draw upon the same pool of machine tools and critical materials, and there is no reason in the world why the real issue should be obscured by assuming without further inquiry that all the machine tools and critical materials which could be allocated to aircraft are already allocated.

They have not been. An inquiry might show, for example, that the allocation of machine tools to aircraft is 25 percent and of critical materials 15 percent. Inquiry might show further that to have the bombers and the cargo planes besides, the allotment to the aircraft industry might have to be raised to 40 percent of the machine tools and 20 percent of the critical materials. This might then require the navy, the ordnance and the ground army to reduce their total programs, say by something like 15 percent.

This very rough illustration brings out the important point that possibly, and indeed almost certainly, we do not have to choose between cargo planes and our best weapon, the bomber. If the problem is looked at as a whole, the real choice may be between cargo planes on the one hand and certain weapons and equipment which for this war are of less importance.

Surely there is no reason why we should confine ourselves to comparing the cargo plane with the one most desirable weapon at the very top of the list of things we want. Why not start at the bottom of the list and find out what are the weapons and equipment, requiring machine tools and critical materials, that we could most readily do without if we have to have more air power? There is no reason why the existing division of tools and materials among aircraft, navy, ordnance and army ground forces is to be regarded as final and untouchable.

It follows that in order to reach a sound decision, congress and the public can do much to insist that Mr. Nelson and the procurement officers of all the services draw up a true budget of the real cost of the cargo planes—that is to say, a budget which shows what the other services could best give up if the cargo plane fleet were expanded.

Then the decision on this budget of facts should be made by the combined chiefs of staff. For they alone have the knowledge and the responsibility for determining what balance among all tactical weapons fits best their strategical [illegible]

(Turn to LIPPMANN, Page 11)

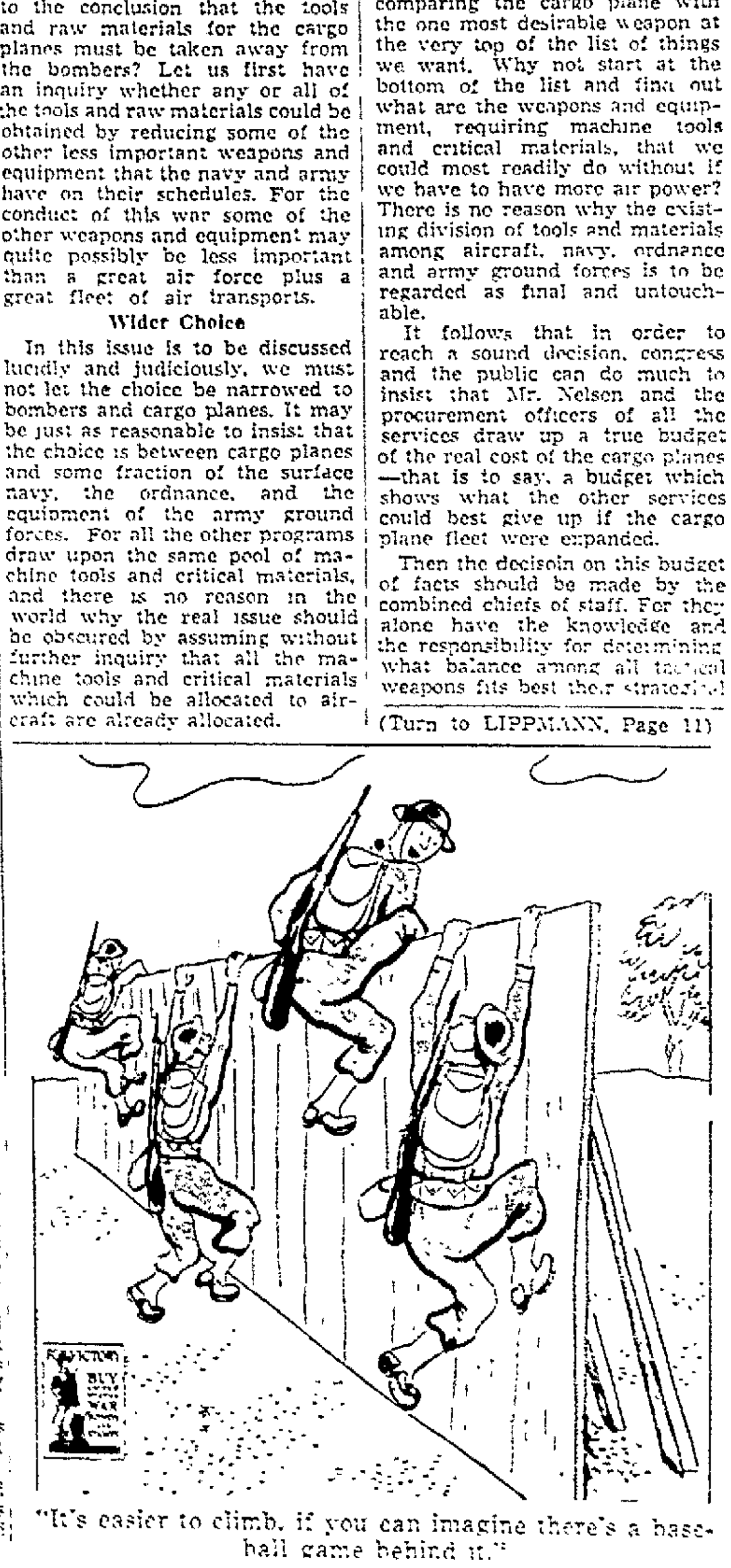

"It's easier to climb, if you can imagine there's a baseball game behind it."

For Mail Men

Benefits Government Demands for Private Employes Denied to Its Personnel in Postoffice.

By DAMON RUNYON

MY RECENT article on the plight of the postoffice employes who are still working on the same scale of pay of 17 years ago when workers in all private industry are receiving increases commensurate with the rising cost of living has brought numerous letters from members of the department throughout the country and additional information.

It seems that one phase of the matter I neglected to mention is the overtime situation. The same government that forces private industry to pay time-and-one-half for overtime, pays its own employes around 16 cents less on the hour for overtime than they receive for straight time.

Most of the postoffice employes' overtime in any one hunk comes at Christmas. I think all of my readers will agree that whatever the holiday season means for anyone else, it spells only work for postoffice folks. Their task then becomes prodigious.

I explained in my previous article that the pension deduction on postoffice employes was increased 5 per cent the first of July. But they still have no provision for their widows beyond what they have paid into the fund themselves as to policemen, firemen and other workers under social security.

THEN there is another little item that post-office employes have to take care of, which is the uniform. Most persons seem to have an idea that this is furnished these public servants, but as a matter of fact the employes have to pay for their garb and thus their income is reduced 60 to 80 dollars per year—and going up.

It is not easy to get into the postal service. The government requires a high type of employe in that department. It requires intelligence and good physical condition. Of course it also requires moral probity. It's best promise to a letter carrier, for instance, is a pension after what practically amounts to a lifetime of conscientious service, if the man's legs hold out.

In no other field of government or private service is there less reward for the quality and quantity of effort demanded. The work of the postal employes is of a skilled nature and most exacting. So are the regulations under which they work. If a money order clerk commits an error in making change, as sometimes happens, no allowance is made for the mistake. He must dig up the difference out of his own pocket, though length of service and past performance might argue unavoidable error.

In these times the postoffice employes are being paid at about the same rate as laborers. Their work has been doubled by the war, along with their expenses. The employes are expected to continue meeting their fixed obligations, such as insurance, the education of their children and the higher cost of food and other necessities on the same money they were getting in 1925.

THEY are constantly urged to buy war bonds and stamps to help out in the war effort and have done this to as great an extent as any other class of wage earners of proportionately the same income and in many cases at considerable sacrifice. They have no union. They cannot strike or otherwise enforce their requests for a better scale of pay.

Their only hope is relief through congress before which a bill in their interest is now pending. But in the meantime, many post-office employes, attracted by higher wages offered in private industry, are leaving the government service, and more will follow unless they get a boost from Uncle Sam. It strikes me as false economy and a bad policy to develop high class employes in any field only to lose them for lack of foresight in raising their pay to meet conditions.

(Copyright, 1942, King Feature Syndicate, Inc.)

Desert Warfare

Nothing piques the imagination like desert warfare. To aid your speculations here are some pointers gleaned from interviews with Massachusetts Sen. Henry Cabot Lodge, recently returned from duty as a reserve major in Libya.

Warfare in the African desert is like Indian fighting in the southwest. For one thing the spaces are so vast and tactical movements so rapid that Rule No. 1 is to scan the horizon constantly to keep from being captured by a surprise attack.

After dark, no lights or fires are permitted. Trucks are spaced several hundred yards apart for protection against bombardment. Therefore, as soon as the sun sets—suddenly—life comes to a standstill. There is no night life on the desert in wartime.

Water is the great problem. Best practice is to drink deeply at breakfast, then abstain till the next morning. Shaving is encouraged, despite the water shortage because it is good for morale to be clean shaven. To obtain water, it is necessary to present the desert army equivalent of a ration card.

The natives of the desert have moved away for the duration, yet the land is not given over completely to the armies that surge back and forth. Stray camels wander about. There are land mines by the thousand, and one of them may explode under you at any minute; truck drivers keep a bag of sand on the floorboards so their feet won't be blown off—in case. Everywhere is the litter of mechanized war—derelict tanks and trucks, ruined equipment, ammunition—being buried slowly under the sands that covers the litter of all battles that have been fought before on one of the world's most popular battlefields.

Horseshoes in Demand

(From Highway Highlights)

Horseshoe manufacturing companies report a backlog of orders for horseshoes sufficient for five months' normal operation as a result of wartime restriction on highway transportation. Most of these factories are now loaded up with subcontracts on war production carrying higher priority rating than the A-3 classification given horse shoes.

Do You Know—

The weather bureau bought more than 3 million cubic feet of helium for meteorological balloons in 1941.

Oil seepages are found in several Chinese provinces, but examination has indicated [illegible] underground reserves are small.

Egypt's Qattara depression has a [illegible] of 6,950 square miles, at least half of [illegible] lies more than 160 feet below the level of the Mediterranean.

Small amounts of crude oil are separated from the brine of salt wells in the Red Basin of China's Szechwan province, between Chungking and Chengtu.

America's armed forces allot two ounces of coffee a day to every man, or approximately [illegible] a year.

IN FEATURE PICTURE AT PALACE

illand and Betty Field ings over in a scene "Are Husbands Necessary?" the film showing at the Palace theater Sunday through Tuesday.

'Are Husbands Necessary' Starts Palace Week's Bill

[illegible]ght at midnight the Palace [illegible] will present a horror show [illegible] Dr. Marquis and his Horrorscopes of 1942 on the stage.

Coming Sunday through Tuesday will be "Are Husbands Necessary?" starring Ray Milland, Betty Field and Patricia Morrison. John Gunther will be the guest on "Information Please," and "March of Time" will feature the men of the fleet.

An Axis spy ring seeking to steal [illegible] military codes and the navy's subsequent tracking down of the band provides mounting excitement in "Pacific Rendezvous," which will be shown Wednesday only. Lee Bowman is cast as a lieutenant in the U. S. navy, and Jean Rogers portrays the daughter of a high naval official.

Spy Plot

Elaine Carter, portrayed by Miss Rogers, is drawn to Lieut. Bill Gordon (Bowman) after a chance meeting, finds that he is secretly the author of a brilliant book about decoding spy messages, but conceals it because he does not wish to be summoned from active duty to a desk job. When Gordon meets Elaine's uncle, assistant to the secretary of the navy, she signals him not to give away her part in Bill's new assignment.

Having proved that enemy agents have a copy of a secret American code, Gordon tries to cultivate the friendship of Olivia Kerlov (Mona Maris), member of the ring who has killed an American naval commander, Elaine becomes very jealous. After a second murder has taken place, Olivia discovers Gordon's motives, and he is captured by her fellow plotters. Elaine, following Bill, is also captured. The solution provides plenty of surprises. In addition a comedy and a cartoon will be shown.

Comedy Romance

Joan Crawford and Melvyn Douglas are co-starred in a gay comedy romance, "They All Kissed the Bride," which begins Thursday and plays through Saturday. Miss Crawford returns to the type of romantic characterization which first made her a star, a dancing, romantic comedy role. Seen as a million-dollar heiress and a career woman, she discovers that making love is more fun than making money.

Joan Crawford manages in the hectic course of events to annex Allen Jenkins as her partner in a jitterbug contest. That they win it is due less to her ability as a dancer than to her inability to retain her feet. Also included in the cast is Roland Young and Billie Burke.

A sports reel concerning polo ponies and "Vandetta," a Passing Parade short, complete the bill.

NEXT WEEK IN THE THEATERS

PALACE

Saturday Midnight: Dr. Marquis and his Horrorscopes of 1942.

Sunday – Tuesday: Ray Milland, Betty Field and Patricia Morrison in "Are Husbands Necessary?"

Wednesday: Lee Bowman, Jean Rogers, Mona Maris and Paul Cavanagh in "Pacific Rendezvous."

Thursday-Saturday: Joan Crawford, Melvyn Douglas and Roland Young in "They All Kissed the Bride."

OHIO

Current through Thursday: Barbara Stanwyck, Geraldine Fitz-Brent in "The Gay Sisters." Gerald, Nancy Coleman and George

Friday-Saturday: George Montgomery, Maureen O'Hara and John Sutton in "Ten Gentlemen from West Point."

MARION

Midnight show Saturday-Monday: "Lady Gangster" and "Top Sergeant."

Tuesday-Wednesday: "On the Sunny Side" and "The Lady Has Plans."

Thursday - Saturday: "Fighting Bill Fargo" and "Submarine Raiders."

STATE

Sunday-Monday: "Hurricane Smith" and "You're in the Army Now."

Tuesday-Wednesday: "Black Cat" and "Dance Girl Dance."

Thursday-Saturday: "Angel from Texas" and "Mountain Rhythm."

Poison to attract and kill ants is hidden out of children's reach beneath a tiny flower pot containing artificial flowers that a Californian has invented.

Ohio Shows "Gay Sisters"

Continuing through Thursday, "The Gay Sisters," starring Barbara Stanwyck, which came to the Ohio theater yesterday will show there next week.

It is a story of the three Gaylord girls, Miss Stanwyck, Geraldine Fitzgerald and Nancy Coleman, whose fortune has been tied up in litigation for 23 years, since their young mother was drowned and their father was killed in France.

George Brent, a civil engineer who has grown wealthy while the sisters have become practically penniless, holds the fortune. He has a secret hold on Barbara, and the gloomy Gaylord house is a place of whispered rumors and speculation from all quarters until the time when the truth can no longer be kept under cover and the story breaks on the front page of every newspaper in the country.

Starting Friday, "Ten Gentlemen from West Point," a successor to "To the Shores of Tripoli," will appear on the Ohio screen for one week. It is the story of the valorous cadets who made the West Point of today possible with a reconstruction of the academy as it was in 1811. George Montgomery, one of the "ten gentlemen" has the leading masculine role and Maureen O'Hara is the leading lady. John Sutton has an important part in the action. The featured cast is headed by gigantic Laird Cregar, who plays the commandant of the post, while John Shepperd, Victor Francen, Harry Davenport, Ward Bond, Douglas Dumbrille and Ralph Byrd complete the cast.

To the recollections in later life of Gen. George Douglas Ramsay, one of the earliest West Point Cadets, script writers are indebted not only for the historical background of the film but for a parallel to its romantic triangle. In the yellowing pages of Gen. Ramsay's memoirs, reposing in the files of West Point's library, may be found the story of the love, in the year 1812, of Cadet Pratt and Lt. Gardner for the beautiful Miss Kingsley, which might well be "Ten Gentlemen's" George Montgomery, John Sutton and Miss O'Hara.

SCENE FROM "THE GAY SISTERS"

Barbara Stanwyck and George Brent have the leading roles in Warner Bros. new motion picture drama, "The Gay Sisters," now playing at the Ohio theater.

Thrillers On Marion Bill

A trio made up of Faye Emerson, Julie Bishop and Frank Wilcox have the stellar roles in "Lady Gangster," a swiftly moving story of crime and its consequences which will be shown at the Marion theater starting with a midnight show Saturday night and continuing through Monday. Faye Emerson plays the role of a girl who comes to the big city from a small town and falls in with a mob of criminals.

Showing with this picture will be "Top Sergeant," a melodrama of an underworld rat who tries to use the uniform of Uncle Sam as the perfect hideout for murder. Leo Carrilo, Andy Devine, Elyse Knox, and Don Terry are starred.

Paulette Goddard and Ray Milland find out in the comedy, "The Lady Has Plans," which is scheduled for Tuesday and Wednesday, that spies aren't always as smart as some people are likely to think they are. Completing the double role is "On the Sunny Side," the story of a European refugee who came to America, starring Roddy McDowell and Jane Darwell.

"Submarine Raider," a story of Dec. 7 at Pearl Harbor, will be featured Thursday through Saturday. The stellar roles are played by John Howard and Marguerite Chapman. Also showing is "Fighting Bill Fargo," in which Johnny Mack Brown becomes a hard-riding, two-fisted crusader Knight, Jeanne Kelly, Kenneth for freedom of the press. Fuzzy Knight, Jeanne Kelly, Kenneth Harlan, and Nell O'Day play supporting roles.

Army Life Movie in Week's Opener at State Theater

Showing at the State theater Sunday and Monday will be two features, "Hurricane Smith," with Ray Middleton and Jane Wyatt, and "You're in the Army Now" with Jimmy Durante, Phil Silvers and Jane Wyman.

The latter film tells of the adventures of Durante and Silvers who, as the ace salesmen for the Whirlaway Vacuum Cleaner Co. attempt to sell a cleaner to a recruiting sergeant. In their enthusiasm they sign all the papers he puts in front of them, and shortly the army has two new and bewildered privates — two square pegs in two round holes.

A new colonel is assigned to their camp, a calvaryman who detests machinery and is furious when he learns his division is to be mechanized. To make matters worse his daughter, Miss Wyman, is in love with the young captain who has been sent to bring about the mechanization.

Tuesday's and Wednesday's offerings are "Black Cat", with Hugh Herbert and Broderick Crawford and "Dance, Girl, Dance", with Maureen O'Hara and Louis Hayward.

Ronald Reagan and Jane Wyman appear in "Angel from Texas" and Gene Autrey and Smiley Burnette, in "Mountain Rythm," the double bill for Thurday, Friday and Saturday.

STRIKING MINERS MEET

COSHOCTON, O., Aug. 1 — Striking Coshocton county miners scheduled a meeting with CIO-United Mine Workers organizers today with virtually every mine in the county closed and 300 workers idle. John Graham, UMW organizer, said the men, now paid $5 to $6.50 daily, are seeking the union scale of $7 for a seven-hour day.

FORMER MATRON DIES

GEORGETOWN, O., Aug. 1 — Mrs. Louise Kay Heizer, former city treasurer and Brown county welfare board director, died here at 73. She once was matron at the Ohio Girls Industrial School at Delaware.

ARE HUSBANDS NECESSARY?
asks PAT MORISON, who's got her eyes on Betty's RAY MILLAND
WHAT DO YOU THINK? asks RAY, who doesn't know which way to turn!
ARE YOU KIDDIN'? says BETTY. "Men ... we're fools to marry them ... but who else can a girl marry?"

It's Paramount's [illegible] comedy of a part time girl friend who moves in on a full time wife ... from the laugh filled novel of the year "Mr. and Mrs. Cugat"

"ARE HUSBANDS NECESSARY?"

RAY MILLAND · BETTY FIELD

Patricia Morison · Eugene Pallette · Phillip Terry

Leif Erickson · Richard Haydn · Charles Dingle · Cecil Kellaway

Directed by NORMAN TAUROG

plus MARCH OF TIME'S "Men of the Fleet"

"Information Please" with John Gunther as guest star.

LATEST PARAMOUNT NEWS

★ MARION gets the MIDWEST PREMIER of "Are Husbands Necessary?"—a hit that will soon have the whole nation roaring with laughter.

Sunday — Monday — Tuesday

Continuous from 1 to 12 SUNDAY

Palace

Sunday Features 1:40-3:50-5:55 8:00 and 10:05

Regular Prices 10c 30c 40c

Last Times TODAY — Kay Kyser, Ellen Drew in "My Favorite Spy"

Can You Take It? **Palace** All Seats 50c

TONIGHT MIDNIGHT SHOW ONLY

Tickets Now on Sale Doors Open at 11:30—Fun and Fright Begins at Midnight! It's Terror-ific!

ON THE STAGE...

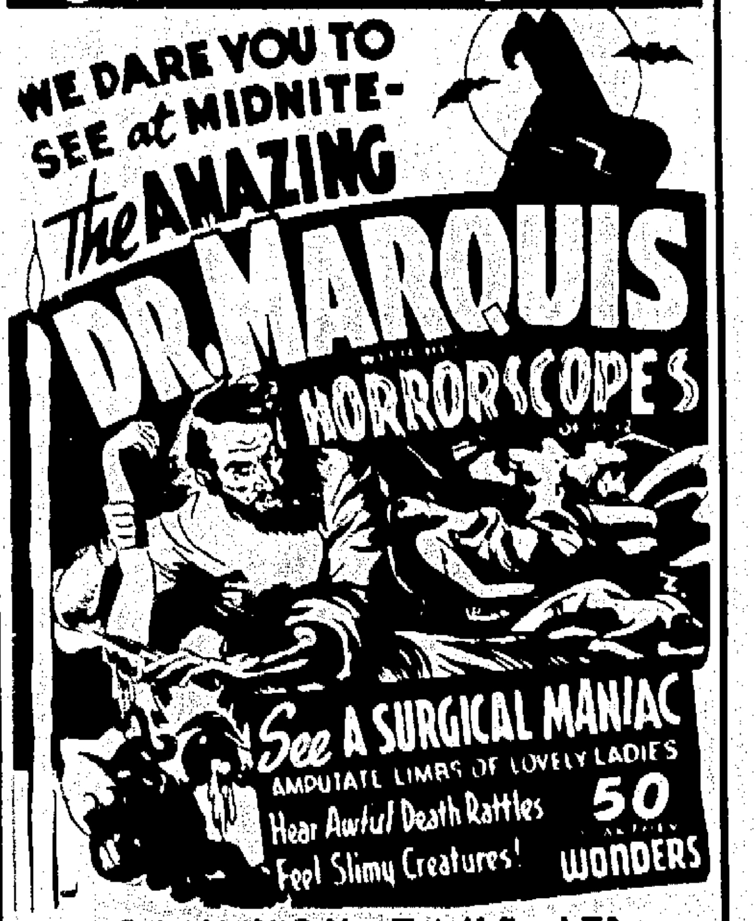

CAN YOU TAKE IT?

You will behold upon the stage—and in the audience—scenes that would stagger

THE IMAGINATION OF AN EDGAR ALLAN POE—ONLY SHOW OF ITS KIND ON THE PLANET EARTH

YOU WILL SEE—

- THE MAD DOCTOR'S DREAM—A scene that challenges your sanity.
- TALI AND HER BATH OF BLOOD—Voluptuous Voodo from savage jungles of Haiti.
- GHOST TOWN GHOSTS—Spooks zoom down from the inky blackness, sit in your lap, place their eerie arms around your neck and whisper in your ear!

50 OTHER MIDNIGHT MYSTERIES!

—on the screen—

Basil Rathbone * Ellen Drew * John Howard in "The MAD DOCTOR"

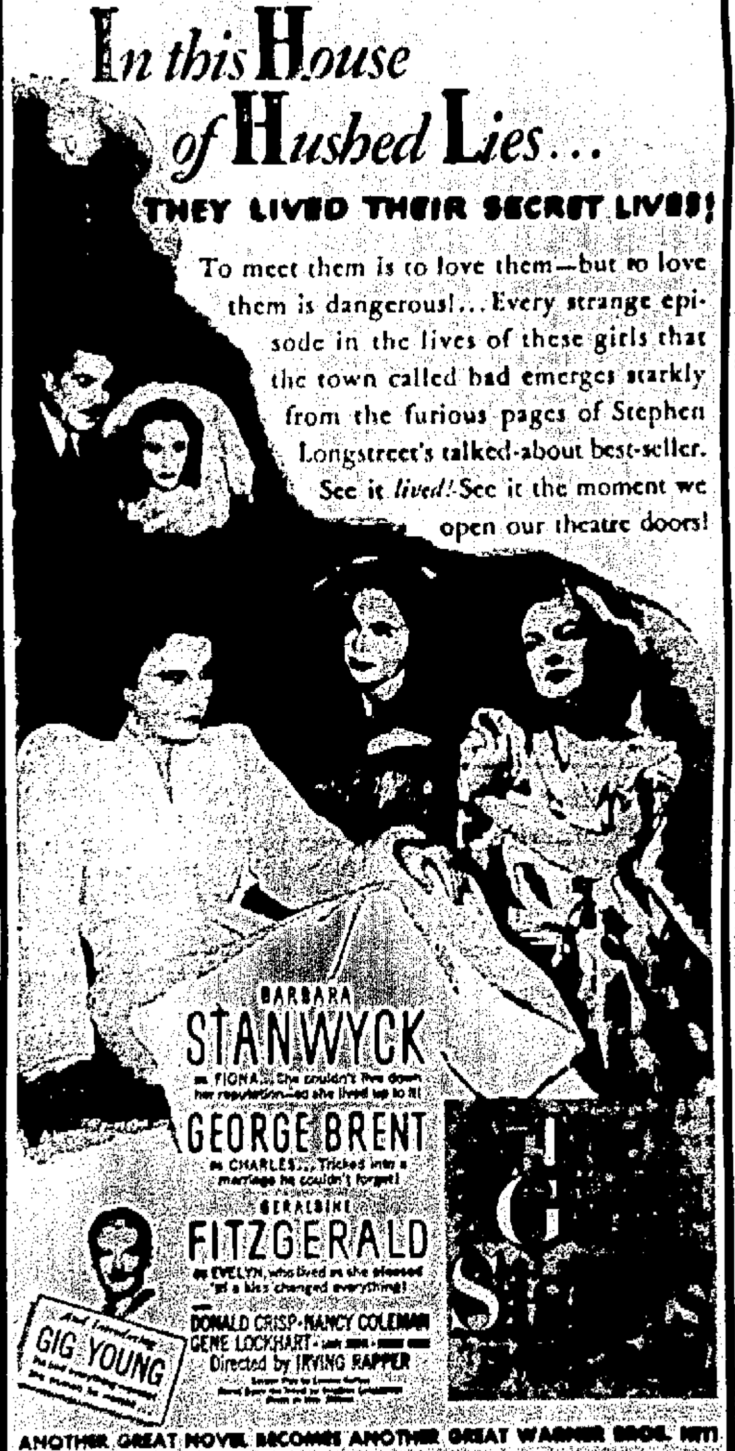
In this House of Hushed Lies...
THEY LIVED THEIR SECRET LIVES!
BARBARA STANWYCK
GEORGE BRENT
GERALDINE FITZGERALD
DONALD CRISP · NANCY COLEMAN
GENE LOCKHART
Directed by IRVING RAPPER
GIG YOUNG

To meet them is to love them—but to love them is dangerous!... Every strange episode in the lives of these girls that the town called bad emerges starkly from the furious pages of Stephen Longstreet's talked-about best-seller. See it *lived!* See it the moment we open our theatre doors!

ANOTHER GREAT NOVEL BECOMES ANOTHER GREAT WARNER BROS. HIT!

FEATURE AT 1:00-3:10-5:15-7:30 and 9:45 P. M.

ALSO LATE NEWS AND COLOR CARTOON

MAT. 10c-20c-30c. EVE. 10c-25c-30c-40c. Tax Inc.

CONTINUOUS SHOW SATURDAY AND SUNDAY

NOW PLAYING THRU THURSDAY OHIO THEATRE

Read the Want Ads

MIDNITE SHOW TONITE

State

Adults 22c Children 10c

SUNDAY AND MON.

TWO BIG FEATURES

The Guns Are Roaring —but with Laughter!

SOLDIERS OF MISFORTUNE!
IT'S A TANKFUL OF FUN!
YOU'RE IN THE ARMY NOW!
JIMMY DURANTE
PHIL SILVERS
JANE WYMAN
ALSO
HURRICANE SMITH
Ray MIDDLETON
Jane WYATT
HARRY DAVENPORT
EDWARD BROMBERG
HENRY BRANDON
AND. CARTOON COMIC

It's TOPS for ACTION!
TOP SERGEANT
LEO CARRILLO with ANDY DEVINE
ELYSE KNOX
DON TERRY
DON PORTER
RICHARD DAVIES
2 HITS
gun GLAMOUR girl!!
Lady GANGSTER

Midnight Show Tonight

Continuous Shows Daily 12:00 to 12:00

Sun. Mon. Marion

Sunday Prices Adults 22c — Children 10c

★ LAST TIME Today 3 Mesquiteers in "Raiders of the Range" and "Murder in the Big House" ★

NewspaperARCHIVE® NewspaperARCHIVE®

Indians Bow 6-4, To Athletics in Night Game; Reds Beat Braves, 5-2

Redlegs Tighten Third-Place Hold as Thompson Hurls Three-Hitter.

By The Associated Press

The Athletics, who are in the cellar anyway, where one contest up or down is of little moment, found some generous country cousins last night in the persons of the Cleveland Indians, who in the comparative solitude of Cleveland stadium separated themselves from a baseball victory by a score of 6-4.

But the A's were not altogether perfect, either.

Robert L. Johnson, an outfielder in the employe of Connie Mack, distinguished himself by clouting a home run in the fifth inning, his eleventh of the year, to give the A's three of their runs. His performance was slightly beclouded, however, by the fact that he never would have reached the batter's box in that inning had it not been for an error by Jim Hegan upon the occasion of a sacrifice bunt by Mike Kreevich.

The inning before, Philadelphia had come into possession of three runs, on a single, a fly which transformed itself into a double by being misjudged twice by Oris Hockett, an error by Ray Mack, another single and an error by Roy Weatherly.

Four Unearned Runs

The net result was that four of the visitors' runs were unearned, though gratefully received, and Cleveland dropped a game behind the second-place Boston Redsox.

Only 5,422 customers, the smallest crowd in this city's five-year history of night baseball, attended the game.

The Indians-Athletics game originally scheduled for today has been combined with Sunday's contest to create a double-header.

"Twi-night" double-headers, baseball's contribution to the working man, may mean a boost at the boxoffice for most of the teams, but they're a pain in the neck to the New York Yankees.

This unnatural distortion of the national pastime is particularly displeasing to the Yankees for the simple reason that they find themselves now and then on the short end of the scores.

In their own park, equipped with all the modern conveniences except a set of lights, the Yankees do about as they please. But in recent westward journeys, the champs have bumped into bargain bills that start before supper.

Blow 5-Run Lead

Possibly the bombers still were mumbling over their double defeat at Chicago in one of these newfangled affairs Wednesday night, when they took the field at St. Louis yesterday to play the Browns in one game at 5 p. m. and a second at 8:30.

At any rate, they blew a five-run lead as the Brownies handed them their third straight loss, 9-8, and then had to call on Spurgeon Chandler to put an end to such foolishness by blanking the Browns on three hits in the afterpiece, winning 8-0 and running his consecutive shutout innings to 23.

The Boston Red Sox cut the Yankees' American league lead to a dozen games by nipping the Detroit Tigers, 7-6, in an afternoon game.

Seven-hit pitching by Johnny Humphries carried the Chicago White Sox to a 7-2 triumph over the Washington Senators in another night contest, with Myril Hoag hitting a triple and double and Taft Wright a triple and single.

In the only game played in the National League, the Cincinnati Reds tightened their grip on third place by bumping the Boston Braves, 5-2, on a three-hit pitching job by Gene Thompson.

Two games, the St. Louis Cardinals against the Giants at New York and the Pittsburgh Pirates against the Phils at Philadelphia, were postponed.

State Auditor Charged with "Cornering" Talent

By The Associated Press

COLUMBUS, O., Aug. 1 — State Auditor Joseph T. Ferguson, who has one of Ohio's outstanding softball teams, was accused yesterday of "cornering" two of the city's ace hurlers.

Rival sponsor George C. Bobb, in a letter published in the Columbus Dispatch, charged that Warren Gerber and Clyde Kirkendall, members of the Ferguson Auditors and employed in Ferguson's office, had been forbidden to pitch for other teams.

Ferguson wasn't available but a spokesman commented: "They're just jealous."

Mid-Atlantic League Teams in Close Race

By The Associated Press

CANTON, O., Aug. 1 — The battles for second and fourth places in the Mid-Atlantic league has reached the hands-changing stage.

A game and a half separated second-spot Erie from third-place Dayton, while fourth-place Canton has only a half-game edge on Springfield. Dayton defeated Erie 2 to 0 last night and meets the Sailors again tonight. Charleston and Springfield divided a double-header, Springfield winning the first, 2 to 1, and the Senators the second 4 to 0. Zanesville defeated Canton 3 to 2.

Joe Vosmik's .331 Again High in AA Batting Averages

By The Associated Press

CHICAGO, Aug. 1—The American association's leading hitters reversed themselves after a week of stepped up slugging and their batting averages suffered a mild but general decline in the past week.

None lost enough points to cause a disturbance in the upper strata. In fact the first four leaders were the same as last week, with Joe Vosmik, Minneapolis outfielder, the No. 1 batter with .331, according to averages up to Thursday.

He lost three points during the week, but so did Hal Peck of Milwaukee, his nearest challenger, and the two remained two points apart.

The only gains shown among the top ten were by Milwaukee's Heinz Becker, whose 322, a boost of four points, sent him from seventh to a tie for fifth place, and by Louisville's Johnny Lazor, a newcomer in the top ten, who jumped 11 points, to land in eighth place.

The leaders:

Vosmik, .331; Peck; Joe Bestudik, Indianapolis, .328; Ed Stanky, Milwaukee, .324; Becker, .322; Al Powell, St. Paul, .322; Wayne Blackburn, Indianapolis, .328; Lazor, .315; Will Norman, Milwaukee, .314, and James Grant, St. Paul, .306.

In the departmental races, Stanky added four more doubles to his league leading total and now has 36, but he had to share the leadership in total runs scored with John McCarthy of Indianapolis, who tallied six times over the week to Stanky's five. Each had a total of 80.

Ab Wright of Minneapolis continued to lead in runs batted in with 81, but was tied for first in homers with Norman. Both had 16. Peck had the most hits, 131, and Chuck Stevens of Toledo the most triples, 11. Ed Levy of Kansas City, Bob Dillinger of Toledo and George Myatt of Columbus were deadlocked for the most stolen bases, each with .17.

The top pitcher still was Herb Karpel, with eight victories and no defeats.

WHIRLY FAVORED TO WIN ARLINGTON RACE

Ben Jones Pronounces Prize Mount Ready.

By The Associated Press

CHICAGO, Aug. 1—This was the race in which Whirlaway expected to match noses at the finish with Alsab. But the game little Alsab was on the sidelines until Monday's opener at Washington park and today's $25,000 handicap, closing event on a 36-day program at Arlington, was between the long-tailed Whirly and "eight other horses."

A total bankroll of $31,600 was in the offing, if all nine horses start. Whirlaway's all-time earnings of $454,336 had a chance to be swelled by an additional $24,000 should Warren Wright's perennial champion come through again today.

By admission of Trainer Ben Jones, a fellow who ought to know, Whirlaway was in tip-top shape for the Arlington windup. But anxious to test this declaration were Rounders, which finished second to Whirly in the Massachusetts Handicap; Sirocco, 1940 Arlington Classic winner; Louis B. Mayer's Reading II, No Competition, Startetor, Pumpgun, Best Seller and Equitable.

HIT .361 AS ROOKIE

By International News Service

CINCINNATI—Bert Haas, Cincinnati third baseman, started out in professional baseball as a catcher with the Beatrice, Neb., team. In his first game he hit three home runs and a triple and was promptly switced to the outfield. He wound up with a .361 average for his inaugural year.

GO TO CHURCH
SUNDAY
A CHURCH NEEDS YOU—YOU NEED A CHURCH

SPORTS
THE MARION STAR

DENTIST CLEARS WAY FOR HELEN

HELEN CRLENKOVICH

Pulling of four wisdom teeth has ended a feminine athletic duel possibly without parallel in American sports. The competitors were blond and beautious Marjorie Gestring of Los Angeles and equally beautiful, brown haired Helen Crlenkovich of San Francisco. The tooth-pulling job was on Marjorie. As a result, she will not compete in the national diving championships to be held at Neenah, Wis., Aug. 14-16. This leaves Helen a clear field in the spectacular three-meter event.

BASEBALL IN BRIEF

AMERICAN LEAGUE

STANDINGS

Club	W.	L.	Pct.
New York	67	31	.684
Boston	55	44	.556
Cleveland	57	46	.553
St. Louis	52	50	.510
Detroit	49	53	.480
Chicago	42	55	.433
Washington	41	60	.406
Philadelphia	41	65	.387

RESULTS YESTERDAY

Boston 7, Detroit 6.
St. Louis 9, New York 8.
Philadelphia 6, Cleveland 4.
Only games scheduled.

GAMES TOMORROW

New York at St. Louis.
Washington at Chicago (two games).
Philadelphia at Cleveland.
Boston at Detroit.

GAMES MONDAY

Open date.

LEAGUE LEADERS

Batting—Williams, Boston, .351.
Runs—Williams, Boston, 88.
Runs batted in—Williams, Boston, 98.
Hits—Spence, Washington, 140.
Home runs—Williams, Boston, 2[illegible].
Stolen bases—Case, Washington, 25.
Pitching—Borowy, New York, 10-1.

AMERICAN ASSOCIATION

RESULTS YESTERDAY

St. Paul 2, Columbus 1.
Indianapolis 6-7, Milwaukee 4-8.
Minneapolis 5-5, Toledo 2-4.
Kansas City 3-7, Louisville 1-10.

GAMES TOMORROW

Columbus at Minneapolis.
Louisville at Milwaukee.
Indianapolis at Kansas City.
Toledo at St. Paul.
All double-headers.

GAMES MONDAY

Columbus at Minneapolis.
Louisville at Milwaukee (night).
Indianapolis at Kansas City.
Toledo at St. Paul.

NATIONAL LEAGUE

STANDINGS

Club	W.	L.	Pct.
Brooklyn	70	29	.707
St. Louis	60	36	.625
Cincinnati	53	45	.541
New York	52	47	.525
Chicago	47	55	.461
Pittsburgh	43	52	.453
Boston	41	62	.398
Philadelphia	28	68	.292

RESULTS YESTERDAY

Cincinnati 5, Boston 2.
Pittsburgh at Philadelphia (postponed).
St. Louis at New York (postponed).
Only games scheduled.

GAMES TOMORROW

Cincinnati at Boston.
Chicago at Brooklyn (two games).
St. Louis at New York (two games).
Pittsburgh at Philadelphia (two games).

GAMES MONDAY

Brooklyn at New York.
Only game scheduled.

LEAGUE LEADERS

Batting—Reiser, Brooklyn, .353.
Runs—Ott, New York, 71.
Runs batted in—Mize, New York, 77.
Hits—Medwick, Brooklyn, 119.
Home runs—Mize, New York, 19.
Stolen bases—Reiser, Brooklyn, 15.
Pitching—French, Brooklyn, 11-1.

Lords Nine Host To Bucyrus Team Sunday

The Lords Jewelry softball team is scheduled to play a double-header with the Deal House team of Bucyrus Sunday at Garfield park at 1:30 p. m.

Harold Millisor is manager Bob Putman's nomination for the first game and Coxie Weiss will work the second contest. Joe Darnell will catch both games.

In 18 games this season, the Lords team has scored 11 victories, losing six and tying one.

Akron Cage Star Named Upper Sandusky Coach

Special to The Star

UPPER SANDUSKY, Aug. 1—Don Vance, a member of the 1935 Akron North team, state Class A basketball champion, and later Heidelberg college football and basketball star, has been named head coach at Upper Sandusky, Supt. J. D. Blackford announced today. Vance replaces Dave Henderson who resigned to accept a similar position at Mentor.

After graduating from Heidelberg, Vance spent two years as assistant football coach at Bucyrus, and last year he moved to Sycamore high school. They placed second in the county cage tournament.

SOFTBALL GAMES NEXT WEEK

MONDAY

Commercial League

Smith Clothing Co. vs. Senior Hi-Y at Garfield; Coca-Cola vs. DeMolay at Presidents; Waldo Independents vs. War Department at Lincoln; Hunkin-Conkey No. 1 vs. Moose lodge at M. S. S.

TUESDAY

Sunday School League

Greenwood No. 1 vs. First Presbyterian at Presidents; Greenwood No. 2 vs. Epworth No. 1 at Garfield; St. Mary vs. Forest Lawn at Lincoln.

THURSDAY

Industrial League

Hunkin-Conkey No. 2 vs. S. W. O. C. 1949 at Presidents; Osgood vs. Holabird & Root at Lincoln; Huber vs. General Excavator at M. S. S.; Universal Cooler vs. Commercial Steel at Garfield.

COLUMBUS DROPS TO FOURTH PLACE IN ASSOCIATION RACE

Lose To St. Paul, 2-1, As Mud Hens Drop Two To Millers.

By The Associated Press

At this point in the torrid American association pennant chase the four first division teams are bunched within 2½ games of each other and the only one of the foursome daring to take time out today is Minneapolis, now perched in third place.

The Millers are meeting the Great Lakes Naval Training station after whipping out a double victory over Toledo last night to move within two games of the pace-setting Kansas City Blues. The rest of the field failed to gain in yesterday's action.

While Minneapolis was stopping the Mud Hens, 5 to 2 and 5 to 4, the Blues divided a double-header with Louisville, second-place Milwaukee split a pair with Indianapolis, and Columbus lost a single encounter 2 to 1 to St. Paul to slip from third to fourth.

Kansas City racked up a 3 to 1 victory in the opener against Louisville, and lost a loose 10-to-7 decision in the nightcap.

Milwaukee lost the first game to Indianapolis, 6 to 4, but the Brewers put on some heroics to win the second, 8 to 7, scoring five runs in the final three frames.

NEYLAND SELECTS FIRST ARMY STARS

All Have Had Pro-Football Experience.

By The Associated Press

NEW YORK, Aug. 1—Four soldiers, one a commissioned officer and all with experience in the National Football league, are the first players selected by Col. Bob Neyland, once of Tennessee, for the all-army grid machine which will participate in eight games for army emergency relief.

Colonel Neyland picked Corp. John Mellus of Villanova and the New York Giants; Lieut. Mike Gussie, West Virginia U. and the Brooklyn Dodgers; Corp. Ben Kish, Pittsburgh U. and the Dodgers; and Pvt. Michael (Mike) Masca of Villanova and the Philadelphia Eagles.

The players were instructed to report to the eastern training camp at Yale university next week in preparation for the Sept. 12 game with the New York Giants at the Polo Grounds.

A squad similar to Neyland's will train in California and will be coached by Maj. Wallace Wade, who tutored Duke's Rose Bowl team of last winter. All the players will be chosen from the 1,800 grid stars in the army, 36 of whom have had pro experience.

REDS WIN, 5-2

Cincinnati	AB	R	H	O	Boston	AB	R	H	O
Walk'r,cf	5	1	3	6	Holmes,cf	4	[illegible]	1	0
M'shall,rf	5	0	3	1	Cooney,rf	[illegible]	0	1	[illegible]
Frey,2b	5	0	0	2	Fer'dez,[illegible]	3	0	0	0
Tipton,lf	4	1	1	2	M.West,cf	4	0	1	2
M'C'ick,1	4	0	0	12	Ross,lf	[illegible]	0	1	5
Haas,3b	4	0	1	0	bLam'nie	0	1	0	0
Joost,ss	3	2	0	0	Miller,ss	4	1	1	3
R.West,c	3	1	1	4	Sisti,2b	[illegible]	0	0	3
Th'mpson,p	3	0	1	0	Masi,c	[illegible]	0	0	4
Beggs,p	0	0	0	0	Earley,p	[illegible]	0	0	0
					Tost,p	0	0	0	0
					aLombardi	1	0	0	0
					Hutch'gs,p	2	0	0	1
					cWaner	1	0	0	0
Totals	38	5	10	27	Totals	[illegible]	2	5	27

aBatted for Tost in second.
bRan for Ross in ninth.
cBatted for Hutchings in ninth.

Cincinnati [illegible]—5
Boston [illegible]—2

Errors—Haas, Miller. Runs batted in—Walker, 2, Frey, Haas, Thompson, Masi, Waner. Two-base hit—Miller. Stolen bases—Tipton, Joost. Double plays—Thompson to R. West to McCormick; Sisti to Miller to M. West. Left on bases—Cincinnati 7, Boston 8. Bases on balls—Off Thompson, 7; off Earley, [illegible]; off Hutchings, 1. Struck out—By Thompson, 1; by Hutchings, 4. Hits—Off Thompson, 5 in 8 innings (none out in ninth); off Beggs, 0 in 1; off Earley, 4 in 2-2/3; off Tost, 0 in 1-3; off Hutchings, 6 in 7. Winning pitcher—Thompson. Losing pitcher—Earley. Umpires—Barr, Magerkurth and Jordan. Time—2:05. Attendance—1949.

Former Galion Coach Accepts Logan Job

By The Associated Press

LOGAN, O., Aug. 1—Clarence L. Mackey, coach at Galion High school, has been hired as football coach and athletic director of Logan High school, officials announced today. Mackey, a brother of Fritz Mackey of Ohio State university's coaching staff, succeeds Tom Bender who resigned to become Shelby High's coach.

Johnson Entered Major Leagues 35 Years Ago

Tigers Beat "Big Train," 3 to 2, in First Big League Game Aug. 2, 1907; Later Became One of Game's Greatest Hurlers.

Wide World Features

NEW YORK—Thirty-five years ago the Detroit Tigers bunted an awkward fielding rookie pitcher to defeat in his big league debut, but the Tigers knew a blazing new star had been born.

These hard-hitting Tigers couldn't hit the gangling recruit's speed but they stuck their bats out and got off so many bunts they finally wore out the youngster and beat Walter Johnson, 3-2.

That was August 2, 1907, the beginning of one of the greatest pitching careers in history. Every unusally-fast hurler since then has been compared to Johnson but none has measured up to the Big Train.

Walter Johnson

Chances are Walter won't know this is the anniversary of his debut — unless someone tells him. He's probably doing a full day's work on his farm down near Germantown, Md. That has been Walter's life since he quit his last baseball job, as Cleveland manager, seven years ago.

Johnson did broadcast baseball games in Washington a couple of years ago and then hopped briefly into politics. He was a Montgomery county commissioner and ran unsuccessfully for the Maryland legislature in 1940.

Had Good Fast Ball

But back to that first game. "All I had then was a fast ball, but I could fog 'em in all day. I didn't have a curve or a change of pace. They tried to get me to use a spitter but I couldn't work it.

"I was ignorant of the tricky base running, with batters and runners working signals on every pitch, and I didn't know how to keep a runner on base," he told me.

The defeat did not discourage him.

"I knew I had done the best I could and that I would have won if I had known how to field bunts."

After that first game Charley O'Leary, who most baseball fans recall as a St. Louis Browns' coach but who was then Detroit shortstop, said:

"After that fellow pitched me a couple of balls, I knew he was all there. He threw one so fast I couldn't see it. I thought it was going to knock my block off, so I ducked."

From Joe Cantillon, manager of the last place Senators, came this comment:

"I have been in baseball nearly 30 years and in all that period I never saw such a promising young pitcher. In every thing except his ability to throw and control the ball he showed his lack of baseball raising. The bunts, the fast and tricky base running, the taking chances, and the batters and runners working signals every time the ball was pitched were all new to him, but you didn't see him falling off in his throwing, did you?"

In Hall of Fame

The young phenom went on to pitch more than two decades with Washington. He struck out 3,497 men, won 414 games and lost 276, headed the league in victories for six seasons, won 16 games in a row, pitched 113 shutouts, pitched 56 successive hitless innings, led the loop in strikeouts for 12 years. Had he been with a winning team his record would have been even greater.

He made the Hall of Fame on July 1, 1920 with a no-hit game against Boston. Only one man reached first on an error by Bucky Harris. Walter finally got into a World Series in the twilight of his career, in 1924 against the Giants. He lost his first two starts and then came back in the seventh game to pitch great ball and win for Washington.

He once shut out the Yankees three times in four days. Walter, unlike most pitchers, was never bothered by a sore arm. He could pitch all day, day after day, and never tire.

Baseball may never see another like him.

LEAVES ST. MARY

NICHOLAS PADGEN

IRISH HEAD COACH TO ENTER MARINES

Nicholas Padgen Resigns As Director of Athletics.

Nicholas Padgen, head coach and athletic director at Marion St. Mary High school since early this year, today announced his resignation to enter marine corps officer's training school at Quantico, Va., soon.

Before entering officer's training school, Padgen plans to take his wife to their former home in Omaha, Neb. While in Marion the Padgens have lived on North Prospect street. This summer Coach Padgen has been employed as captain of the guards at the Pollak Steel Co.

Padgen, a former Creighton university basketball and football star, took charge of the St. Mary athletic setup midway in the 1941-1942 basketball season, succeeding Paul Hogan, who resigned Jan. 14 to accept an assistant coaching position at Ironton High school. Between the time of Hogan's resignation and Padgen's appointment, Jack McAndrew of 302 East George street, a former St. Mary cage star, was in charge of the team.

Despite unusually adverse conditions the St. Mary cage team captured a co-championship in the Central district Class B tournament, but lost out in the first round of the state tourney.

In addition to starring in collegiate athletics, Padgen also spent a brief career in professional football with the Columbus Bullies of the American Professional football league. Padgen toured the nation in a series of post-season exhibition games with the Bullies in 1941.

St. Mary athletic officials today were uncertain about the athletic picture for the next school year.

HIGH STEAL AVERAGE

CINCINNATI — Lonnie Frey has averaged 14.7 stolen bases for the nine years he has been in the major leagues. The crafty second sacker enjoyed his best pilfering season in 1940 when he swiped 22 bases.

ROBINSON PUNCHES OUT VICTORY OVER SAMMY ANGOTT

Victor Now Touted for Try at Cochrane for Welterweight Title.

By The Associated Press

NEW YORK, Aug. 1—Without taking a thing away from Sammy Angott and his "good old college try" at Ray Robinson, it occurs to Gus Fan today that it's about time Freddie-the-Red Cochrane took his welterweight championship out of cold storage so Ray could at least get a shot at it.

Ray may not be the greatest fighter ever to come down the pike, but the Harlem Hammer came from far back, after losing the first three rounds, to punch Angott around for a ten-round decision last night in the garden—in spite of the best performance Sammy ever gave in these parts. And with that victory, witnessed by 12,073, Ray has just about cleaned up the entire lightweight and welterweight divisions.

The win was his 33rd in a row as a professional, his 122nd straight in an unbeaten career including his amateur days.

He is slated to take a shot at Cochrane on Sept. 10, but Freddie, now a sailor boy, will leave his welterweight title safely in port when he goes to the post.

And since Ray not only has swept up everything in sight under 147 pounds—he scaled 144½ to Sammy's 139¾ lasht night—but has done it in a manner that leaves no room for argument, you figure it's about time Cochrane put his title on the line. After all, titles are won—and lost—in the ring, and the best man is supposed to be boss.

Red won the bauble from Fritzie Zivic exactly a year ago last Wednesday. Just about all commissions—including the Scandinavian—say a champ must prove he's still the head man every six months. However, titleholders in the armed forces were given a moratorium on this.

92 Horses Are Named in Grand Circuit Finale

By The Associated Press

OLD ORCHARD BEACH, Me., Aug. 1 — A blue ribbon field of harness horses compete on the Kite track here today in virtually an all-stake program winding up a two weeks' Grand Circuit meet.

The 20-event get-away card, for which 92 horses have been nominated, will include a $6,000 trotting derby, four national colt stakes, a free-for-all pace, a classified trot and a classified pace.

The card, perhaps the greatest single day's light harness racing in the sport's history in this country, is the result of accumulation of events through cancellation several times the past week because of poor weather.

OWNS DRUG STORE

By International News Service

CINCINNATI—Gerald Walker, Redleg outfielder, is co-owner of a drug store in Orlando, Fla. He works at the store during the off season but manages to keep in physical trim by numerous hunting and fishing expeditions.

Protect - - -
Your Future
Buy - - -
War Stamps
and Bonds
LORDS Jewelers
114 S. MAIN STREET

SKATING TONIGHT
And Every Night
HY-WAY ROLLARENA
Nights 40c plus 5c tax, total 45c.
Sat. and Sun. Afternoons 30c plus 4c tax—34c
Saturday Afternoons for Beginners
and Regular Skaters
Children's Matinee Each Tuesday P. M. 17c
Every Monday Night is Pal Night —
two admitted for the price of one.
You can make arrangements for
Special Parties
• UNDER NEW MANAGEMENT •
A. E. Mallory, Mgr. Phone 2912-5223. Bertha Major, Ass't. Mgr.
TONIGHT
IS LADIES' NIGHT
Ladies admitted FREE when
accompanied by gentleman skater.
COMING!
Money Balloon Shower

Now Open - - -
THE RAINBO
"Marion's Newest Grill Room"
140 N. Main Street
Good Music - - Good Food
- - Good Drinks - -
Featuring Mack, His Solovox and the Maniacs
"Marion's Longest and Best Bar"

Thoroughness Of Nazis Makes Blitz War So Successful

By DEWITT MACKENZIE
Wide World War Analyst

[illegible] efficiency of the [illegible] military supply system [illegible] permits the blitz tempo in [illegible] ar-reaching operations as [illegible] present great offensive deep [illegible], has brought me re[illegible] for an explanation of the secret.

[illegible] really isn't much secret. The thoroughness on efficiency must be based [illegible] characteristic of the [illegible]. The Prussians are a [illegible] people who from the [illegible] can walk are trained in [illegible] of making war. Last but [illegible], barring the brief life of [illegible] after the last war, the [illegible] long have been under [illegible] rule, and it has been [illegible] that absolutism [illegible] can produce efficiency, [illegible] there's only one cook to [illegible] the broth.

Nazis Were Prepared

[illegible] regards the Hitlerian brand [illegible], when we try to [illegible] his military machine [illegible] most of the late-starting [illegible] we must remember that he [illegible] years of intensive preparation for this war. He did little [illegible] from the time he came to [illegible] in 1933.

[illegible] colleague, Alvin Steinkopf, [illegible] returned home from internment in Germany after many [illegible] in Europe as Associated [illegible] and Wide World correspondent, tells me the Nazis [illegible] him some of their army [illegible] reserves when the Polish [illegible] began. Colossal sup[illegible] had been amassed. In Berlin, for example, great halls and even [illegible] a dozen skating rinks were [illegible] with wheat. There were [illegible] sights throughout the [illegible].

As to gasoline, Steinkopf was informed that every can in Germany was full, and there were instances of trains of tank-cars being held up for lack of storage facilities. That was in the beginning of course, but as he significantly remarked:

"There's plenty of storage room in Germany today."

The Nazi supply system has been a marvel of perfection, though it has deteriorated because of lack of gasoline for highway and air transport, and because the railroads are going to pot through [illegible] of equipment. But at the beginning of the war it was as near perfect as things come.

Ready To Build Roads

Take the case of Poland. Years before the war German engineers had figured out just where new highways would be needed for the invasion and just how much [illegible] would be necessary to [illegible] them. As a result, when Hitler flung his armies into the unhappy country, the highways followed almost as fast as the Nazi troops could move. When Hitler invaded Russia his engineers changed the wide-gauge railways [illegible] to the standard European gauge so quickly that they had the line to Smolensk—some 500 miles—altered about a month after the city was captured.

The fuehrer, of course, has pursued the scheme of living off the invaded countries so far as possible. He has bled them white, and forced countless thousands to die of starvation. At the same time he has moved agricultural machinery right along with his army and started intensive cultivation as soon as possible.

But efficiency can't continually pull rabbits out of an empty hat, and it can't make bread out of parched earth such as he is encountering now. Hitler has been sowing dragon's teeth, and tomorrow armed men will spring up to [illegible] him.

RAF RAID

(Continued from Page 1)

[illegible] preliminary reports indicated the attacks were not heavy.

[illegible] broadcasts said the attacks were centered upon Hull.

One enemy plane was reported [illegible].

Fourth Raid of Week

The RAF assault on Germany [illegible] night was the fourth of the [illegible] and followed a day of intense aerial activity over the occupied French coast in which [illegible] of British and German [illegible] planes fought bitter duels [illegible] continued until dusk.

The air ministry reported 11 [illegible] planes—including three of [illegible] powerful new Foche-Wulf [illegible] were shot out of the sky in [illegible] combats, while British losses [illegible] at eight aircraft.

[illegible] of the enemy losses were [illegible] to two American Eagle [illegible] pilots—Flight Lieut. S. [illegible] of San Jose, Calif., and [illegible] Officer Barry Mahon of Santa Barbara, Calif.—who shot [illegible] apiece.

SSIONARIES TO APPEAR ANDOT COUNTY PARK

Rev. and Mrs. Zimmer To Show Pictures of Orient.

Rev. and Mrs. Gerald Zimmer [illegible]sonburg, returned missionaries from Hunan province, will present pictures taken [illegible] Orient at a vesper service tomorrow in Harrison Smith [illegible] Upper Sandusky. The pro[illegible] sponsored by the Calvary [illegible]cal Young People's union [illegible] by young people of Salem [illegible]cal at Beech, and Trinity [illegible]cal at Upper Sandusky. [illegible] Zimmer returned from [illegible] after four years of service [illegible] a year ago in May. His [illegible] was in Marion. He is a former Harding High school foot[illegible], son of Mrs. E. Boylan of Columbia court.

NAMED DELAWARE POLICE CHIEF AT 28

Leonard Hoffman Appointed; Youngest in City's History.

Special to The Star

DELAWARE, O., Aug. 1—Twenty-eight-year-old Leonard Hoffman today became the youngest chief of police in the history of Delaware and one of the youngest chiefs in Ohio.

His appointment to the post was announced yesterday afternoon by Mayor Hosea Spaulding, following a civil service examination on July 27. His name was the only name certified to the mayor by the civil service commission as eligible for the appointment.

Chief Hoffman joined the force on Dec. 1, 1939 after serving a probationary period and has served continuously since that time. Following the resignation of Chief Earl A. Amrine on July 1, he was named night captain pending reorganization of the department.

His appointment to head the department was mandatory under Ohio civil service regulations, which provide for appointment of the candidate receiving the highest grade in the examination for the position. His grade of 74.5 per cent was the highest awarded. A grade of 70 is required to be eligible for appointment.

Two others took the examination, Robert Loader, who has been acting chief, and Patrolman Hazen Young.

In connection with the examination, prepared under the direction of the state civil service commission, members of the Delaware board announced that all papers submitted by candidates are open to public inspection, together with grades awarded by the commission.

Chief Hoffman, a graduate of Willis High school is married and has one child. He will be 29 in October.

HAWKS BEAT GALION IN BENEFIT GAME

300 See Local Team Score 3-2 Victory.

The Marion Hawks of the Ohio State semi-pro league scored a 3-2 victory over Galion in a benefit game at Lincoln park last night. Proceeds of the game were used to pay medical fees of Shortstop Fritz Walters, injured in a recent Marion-Galion league game. Last night's victory had no bearing on league standings, team officials pointed out. An estimated 300 persons saw the game.

The Hawks wasted little time in scoring. Gale Stout led off in the first inning with a sharp single and was sacrificed to second on Joe Paulus' bunt. Hilton doubled to score Stout.

The Hawks scored another run in the fourth. Hilton singled, stole second and scored on a double by Bob Dilleon.

Galion scored twice in the seventh inning. Shumaker led off with a walk and scored on Ernst's long-double. Scott singled and Ernst scored.

Fritz Walters led off with a double in the last of the seventh and scored on Darrell Roseberry's hot grounder to short. Roseberry beat out the throw to first for a clean single.

Summary follows:

Marion	B	R	H	O	Galion	B	R	H	O
Stout,lf	3	1	1	3	Lamb,rf	4	0	1	2
Paulus,3b	4	0	1	1	S'u'm'kr,1	2	1	1	5
Hilton,rf	2	1	2	4	Ernst,3b	5	1	1	3
Dillion,c	4	0	1	6	P.B'g'f'f,c	5	0	1	5
Walters,2	2	1	1	1	Scott,lf	5	0	3	1
Creasap,s	4	0	0	5	Ertley,cf	2	0	0	0
Ed'g'ton,p	2	0	0	0	Noble,ss	4	0	1	1
D.R'by.,cf	3	0	1	2	G'v'cks,2	2	0	0	1
M.R'b'y,ss	3	0	0	1	Hughes,p	4	0	1	1
Hedge,lf	1	0	0	1	S.B'g'r,f,2	1	0	0	0
Totals	29	3	7	27	Totals	33	2	7	24

Galion 000 000 200—2 7 2
Marion 100 100 10x—3 7 1

Runs batted in—Paulus, Dillion, D. Roseberry, Scott, Ernst. Two base hits, Walters, Dillion, Ernst. Three base hit, J. Paulus. Stolen bases, Hilton, Shumaker, Walters. Sacrifices, Paulus. Pitching record—Struck out—by Edgington 6, Hughes 6. Base on balls by Edgington 5, Hughes 3. Wild pitch, Hilton. Left on bases Galion 5, Marion 5. Winning pitcher Edington. Losing pitcher Hughes.

DRAFT

(Continued from Page 1)

the war effort; (3) single men, with dependents, contributing to the war effort; (4) married men, not engaged in the war effort, living with their wives; (5) married men, engaged in the war effort, and living with their wives; (6) married men, not engaged in the war effort, but living with wife and children, or children only; and (7) married men, engaged in the war effort, with wife and children, or children only.

U. S. Bombers Hit Axis Supply Lines in Africa

By The Associated Press

CAIRO, Aug. 1—United States bombers caused wide damage during the week to axis supply ports in North Africa and Crete and to enemy convoys moving across the Mediterranean to the dust-stalled army of Marshal Erwin Rommel, a U. S communique said today.

On the desert front 80 miles west of Alexandria, whirling sand storms reduced the fighting to active patroling by British forces but there were occasional artillery duels, the British announced.

The axis bombed the environs of Cairo—holy city of the Moslems and the Egyptian capital—again last night in defiance of Prime Minister Winston Churchill's standing threat to retaliate against Rome.

Five persons were killed and 12 injured. Three enemy planes were destroyed.

U.S. Car Owners Willing To Sell Government Tires If Needed, Poll Indicates

By GEORGE GALLUP

Director, American Institute of Public Opinion

PRINCETON, N. J., Aug. 1—While there may still be confusion in the minds of the people about the rubber situation, car owners throughout the country are willing to turn over tires to the government if the need arises.

This additional evidence that the people are thinking in straight lines on the business of winning the war, and are ready to make any sacrifice to that end, was brought to light by a special Institute survey of car owners, who were asked:

"If the government needs tires, would you offer to sell some of your tires to the government for a fair price?"

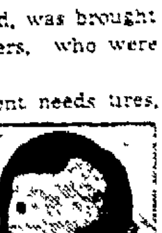

Dr. Gallup

Of those interviewed in the nationwide study, approximately three out of every four expressed willingness to sell one or more tires to the government.

The tabular results were as follows.

Yes	73%
No	22
Undecided	5

Reliable estimates place the number of car-owning families in the United States at 20,000,000. If 73 per cent of these were willing and able to sell only one spare tire from their cars, the government could now obtain nearly 15,000,000 tires—enough to equip more than 3,500,000 essential automobiles of one kind and another.

Farmers Less Willing

As might be expected, farmers, who face greater need for cars in their daily existence were a little more reticent about turning over their tires for government use than were car owners living in the urban areas.

Farmers	
Yes	62%
No	30
Undecided	8

City-Dwellers	
Yes	76%
No	19
Undecided	5

The offer from the car-owning public to help its government overcome the rubber shortage is perhaps more significant in view of an earlier survey revealing that nearly 4,500,000 families reported they would be forced to put up their cars by November because of their own critical tire needs, and that 12,000,000 families would have to do the same thing by next April.

By the same token the sooner the government acts to take over some of the privately owned tires, the greater the supply of usable tires it will find itself able to obtain.

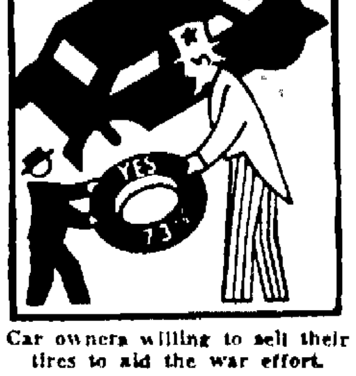

Car owners willing to sell their tires to aid the war effort.

Baldinger Still In Spotlight in Vice Drive at Columbus

Former Marion Man To Speak To Liquor Dealers; Arrests Begun.

Lt. Col. O. M. Baldinger, former Marion man who is commandant of the Lockbourne Air base, and through whose demands Columbus is now engaged in an all-out drive to clean up vice in the city, has been invited to be one of the speakers at a meeting Tuesday night of liquor and dance-hall permit holders in Columbus and Franklin county, according to a news report today.

Squad Enlarged

Thirty-seven women and 10 men were arrested last night by the police vice squad in the biggest roundup of suspected prostitutes and associates the capital has ever seen. All were slated at city prison and "held for clinic."

The vice squad was enlarged to 17 after army officials complained that prostitutes in Columbus are spreading venereal diseases among the soldiers at an alarming rate.

Capt. Robert Wynn, chief of the squad, which is now the largest the city has ever had, said he told the members before they started out yesterday that if anyone interfered with them in "any way," to bring that person in and slate him or her for "interfering with an officer." He said there are some persons "tipping off" suspects when an officer enters a place.

Most of yesterday's arrests took place after noon and Wynn said that the squad would start last night picking up women who have been identified by soldiers as being prostitutes.

The arrests came so fast during the afternoon that Wynn was rushed to make records of them and write cards to notify the clinic.

Get Workhouse Terms

Municipal Judge Fred J. Miller yesterday sentenced a 22-year-old woman to 90 days in the workhouse on a charge of engaging in prostitution and a 49-year-old man to 30 days in the workhouse on a charge of operating a house of prostitution. They were arrested Thursday.

Invitations to the meeting Tuesday night were mailed to 828 liquor and dance-hall permit holders by the secretary to Safety Director Roy Weed. The letter warned the permit holders:

"This meeting is of the utmost importance and the results therefrom might well drastically effect the future business of all permit holders."

In addition to Colonel Baldinger, invitations to speak were given Col. Frank V. Meriweather, liaison officer, Fifth Service Command, who told a conference this week that Columbus had the worst record for spread of veneral diseases in the command area; Lt. Commander Earle C. Peterson, navy delivery unit, Port Columbus; Ray Suran, FBI special agent from Cincinnati; State Liquor Director Jacob Taylor; Probate Judge C. P. McClelland and Frank Kirwin, president of the county Tavern Owners association.

Nevada Business Places Burglarized

Coon's tire store and V. V. Pool's garage at Nevada were burglarized and $30 stolen from the tire store Wednesday night.

The cash registers and drawers at both places were ransacked. Nothing was found at the garage.

The burglary was reported to the office of Wyandot County Sheriff Fred L. Jonas and is being investigated by Deputy T. B. Warner.

WATCH STOLEN

Benny Dominy of 486 Ballentine avenue told police today that a 21-jewel wrist watch was stolen from his home recently.

Germans Declared War on Russia 28 Years Ago Today

By The Associated Press

Twenty-eight years ago today, Germany declared war on Russia and touched off the tragic sequence of events which converted the Austro-Serbian clash into a world conflict.

Two days previously, Austria had gone to war with Serbia over the dispute arising from the assassination of the Austrain Archduke, Franz Ferdinand, in Serbia on June 28, 1914.

Russia, declaring she could not remain indifferent if Serbia were invaded, mobilized troops on her eastern frontier with Austria and Germany and, with Britain and France, appealed to Germany to persuade her Austrian ally to submit the dispute to peaceful arbitration at the Hague.

Germany refused, sent an ultimatum demanding Russia demobilize, then declared war on August 1. In three succeeding days that shook the world these declarations followed:

August 3—Germany declared war on France and sent an ultimatum demanding free passage of troops through Belgium which the latter rejected.

August 4—Germany declared war on Belgium.

Britain in support of Belgian neutrality guaranty declared war on Germany.

France acknowledged state of war with Germany.

U. S. Fliers Shoot Down Nine Japanese Planes

By The Associated Press

CHUNGKING, Aug. 1—United States army pilots tore into a formation of 29 Japanese Zero planes over Hengyang airdrome yesterday and shot down nine in a fierce air battle without losing a single pilot, Lieut. Gen. Joseph W. Stilwell's headquarters announced today.

A tenth Japanese plane was reported damaged and was believed to have crashed, although its destruction was not officially confirmed.

The engagement was described **as the biggest aerial battle in this theater since the "Flying Tigers" of the American volunteer group were absorbed by the U. S. army air force on July 4.**

It brought to 17 the number of planes lost by the Japanese in attempts to raid the Hunan province airdrome in the past two days.

COLUMBUS MAN KILLED

By The Associated Press

NEWARK, O., Aug. 1—Chester S. Rencler, 33, of Columbus was killed today as his automobile collided with one truck, then crashed headon into another 3½ miles east of Granville.

PONTIAC WAR PLANT RESUMES OPERATION

Action in Food Clerks Dispute Called Treason.

By The Associated Press

PONTIAC, Mich., Aug. 1—War plants idle for hours yesterday in an AFL-CIO fight over organization of grocery clerks were humming again today after speedy peace-making by the state and federal governments.

Operations resumed with the midnight shifts at the Pontiac Motor division of General Motors Corp., and the Baldwin Rubber company, where thousands had been idle. Meanwhile, proprietors of food stores which had been forced to close reopened for business.

Settlement of the dispute, the consequences of which President C. E. Wilson of General Motors characterized as "more than a national disgrace" and an approach to "treason," was achieved yesterday afternoon.

Gov. Murray D. Van Wagoner announced the unions had agreed to cease picketing, permit delivery of foodstuffs to stores, and discontinue interference with war production.

For a week the Retail Clerks Union (AFL) had picketed independent grocery stores which had decided to contract with the United Wholesale, Retail and Department Stores Employes (CIO). AFL teamsters quit deliveries to the stores.

Retaliating, the CIO clerks obtained aid from their co-affiliates, the United Auto Workers, who picketed the war plants. Workers refused to go through the picketlines.

RUSSIA

(Continued from Page 1)

in large numbers of troops, are striving to develop their success. Fighting frequently develops into bloody hand-to-hand engagements."

Somewhat offsetting the dark picture below Rostov, Marshal Semeon Timoshenko's armies were reported holding their own and even counter-attacking in the "battle of the bend" northwest of Stalingrad.

Destroy Nazi Headquarters

Red army headquarters said Russian armored columns destroyed the headquarters of two Nazi forces, killed at least 1,500 Germans and threw the invaders back in some sectors, and Soviet dispatches declared the Germans had suffered such enormous losses in mechanized equipment that they had been compelled to revise their offensive strategy.

Red Star, the official Soviet army newspaper, said Nazi flank attacks and the use of small tanks to protect river crossings had supplanted the erstwhile Nazi strategy of frontal assaults by massed tanks.

"The Red army has no right to retreat any longer," Red Star said.

"The people will never forgive the army for a further retreat."

Military dispatches said Russian tanks routed the 113th German infantry division and drove the Nazis back several miles in the Kletskaya sector, while more than 1,000 Nazis were listed as killed in the Tsimlyansk theater.

Despite the close threat to Stalingrad, the Russians said tanks and tractors were continuing to pour from factories in that big industrial city on the Volga, and navigation was being kept open on the river.

A Berlin broadcast said waves of Nazi warplanes attacked Red army forces "cut off from retreat across the Don" at Kalach, 50 miles west of Stalingrad, and dispersed them.

Agitate Second Front

While a brighter atmosphere prevailed in Moscow, the Soviet government newspaper Izvestia again hinted at the need for a second front, declaring:

"The main burden of the war has been borne by the Soviet Union alone for 13 months . . . the danger is greater than ever before . . . Hitler fears the day when other peoples and powers actively join the struggle."

Second-front talk lagged in London, but informed British sources declared that the appointment of an American general as commander in chief of an allied invasion force would be acceptable in Britain. Gen. George Marshall, U. S. Army Chief of Staff, has been prominently mentioned for the post of generalissimo.

Meanwhile, the German propaganda machine continued to boast of Nazi preparedness to meet an allied invasion of western Europe. The German-controlled Vichy radio said Nazi troops had conducted a "dress rehearsal" of invasion defenses on the French coast.

German circles said the test proved that "German defenses of the European coast are completely in order."

Other worldwide developments: Battle of Egypt—U. S. army tank crews were reported training only a few miles behind the Egyptian fighting front, preparing for action alongside Gen. Sir Claude J. E. Auchinleck's British Imperials.

Aside from artillery duels and patrol activities, the El Alamein front 75 miles west of Alexandria was quiet as the two armies huddled in a blinding dust storm.

Axis warplanes bombed the Cairo area last night for the second time in a week, killing five persons and injuring 12.

WALLET AND $67 GONE

George Merriam of 601 [illegible] street reported to police today that a wallet containing $67 and several personal papers was either lost or stolen from his pocket while he was attending the [illegible] circus on North Prospect street last night.

3 of Quintuplets Born in Ireland Doing Well

By The Associated Press

LONDON, Aug. 1—Three of the quintuplets born yesterday to Mrs. Thomas Leydon of [illegible], Ireland, were reported "doing well" today although each weighs only three pounds or less. The other two—both girls—died shortly after birth.

The Irish Red Cross sent doctors and nurses to the farmhouse where the quintuplets were born to assist the attending physician. The surviving children—two boys and a girl—will be removed to a Dublin hospital.

The Leydons have three other children.

The birth of the quintuplets was the first such authenticated event since the Dionne girls were born in Callendar, Ontario, May 28, 1934. Numerous other quintuplets have been reported but never verified.

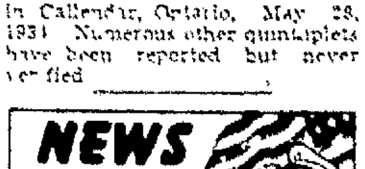

GETS PROMOTION

Carl Gompf, son of Mr. and Mrs. Clarence Gompf of 644 Mary street, has been promoted to private first class at San Luis Obispo, Calif., where he is stationed. Pfc. Gompf enlisted Dec. 19.

* * *

MARION MAN ENLISTS

Charles L. Parr, son of Clarence Parr of 615 Henry street, enlisted in ground crew training at Patterson Field, Dayton, July 22. He was previously employed as a helper at the Erie roundhouse.

* * *

PROMOTED

Jack Middlemiss of 186 East Columbia street has been promoted from the grade of private to that of technician fifth grade, according to an announcement today by Brigadier General Matthew B. Ridgway, commanding general of the 82nd Infantry division at Camp Claiborne, La. The promotion comes as reward for ability shown during the last months of training with the 82nds' 15,000 men, the announcement stated.

* * *

RETURNS TO DUTY

Harry Edwards, a cook in the U. S. navy, left yesterday to go to the west coast for assignment to sea duty, after spending a 28-day leave with his parents, Mr. and Mrs. H. G. Edwards of 235 Congress street. He was on leave to recuperate from an operation.

* * *

ASSIGNED TO SCHOOL

KENTON, Aug. 1 — Aviation Cadet Paul W. Lingrel, son of Mrs. Margaret P. Lingrel of Kenton, has completed his basic training at Santa Ana, Calif., and reported to the Air Force Advanced Flying School at Albuquerque, N. M., for advanced phases of his training as an aerial bombardier.

* * *

IN AIR CORPS

Carl G. Ackerman of near Cardington has enlisted as a private, unassigned, in the air corps at Patterson Field, Dayton, and is awaiting appointment as an aviation cadet, according to a report today from the public relations office at the field.

* * *

PROMOTED

KENTON, O., Aug. 1 — Sgt. Richard Garvin, Kenton, has been promoted to staff sergeant in the U. S. Army Signal Corps at Camp Macon, Ga., his parents, Mr. and Mrs. Cary Garvin of Kenton, were notified.

* * *

GET V-MAIL LETTER

Mr. and Mrs. Albert Augenstein of the Dunbar road received a V-mail letter Tuesday from their son, Corp. Walter Augenstein who is stationed in Hawaii.

* * *

HOME ON FURLOUGH

Sgt. Willard Mossbarger, son of Mr. and Mrs. Fred Mossbarger of the Prospect road, arrived home Tuesday for a seven-day furlough. Sgt. Mossbarger is stationed at the state fairgrounds in Springfield, Ill., with an Air Depot group.

* * *

BOMBARDIER

BUCYRUS, Aug. 1 — Assigned to the air force advanced flying school at Albuquerque, N. M., Aviation Cadet Ernest E. Kafer, son of Mr. and Mrs. E. J. Kafer will complete his training in the advanced phases of aerial bombardment. He will receive his wings as an aerial bombardier and be commissioned as second lieutenant in the air force and assigned for duty upon completion of the course.

Ernest E. Copeland of Galion Stricken

Special to The Star

CARDINGTON, Aug. 1—Ernest E. Copeland, 65, of Galion, died at 8:30 last night in Galion City hospital after three days' illness. Born Oct. 2, 1877 at Shelbyville, Ill., Mr. Copeland moved to Morrow county, Ohio, when a young man.

Besides the widow, Mrs. Lucy Strange Copeland, Mr. Copeland leaves two daughters, Mrs. H. W. Lohr of Galion, and Mrs. Harry Curl of Cardington, a stepdaughter, Mrs. Harold Liter of Mansfield, a son, William, of Garden Grove, Calif., a sister, Mrs. Cora Kall of St. Francis, Kan., and four grandchildren.

Funeral will be at 2 p. m. tomorrow in the Whittridge Funeral home in Galion, with the body brought to Cardington for burial in Glendale cemetery.

FACING SPEEDING CHARGE

Robert E. Zeisler, 19, of 293 Center avenue was arrested by city police at 4:04 a. m. today on West Center street on a charge of speeding 65 miles per hour. He was released under $17 bond and was fined $10 and costs when arraigned in municipal court today.

U. S. Rubber Co., Ordnance Plant Operator, Reviews Its War Work

Now Operating Nine War Plants; All of Its Plantations in Hands of Enemy Countries.

Shipments of war products by United States Rubber Co. during the first six months of 1942 were more than three times as large as those for the corresponding period of 1941, F. B. Davis Jr., chairman and president, announced yesterday in the company's semi-annual report.

The United States Rubber Co. holds a contract with the war department to operate the Scioto Ordnance Plant, and already has the nucleus of its organization at the plant site.

During the six-month period Mr. Davis said, the company was awarded government contracts to operate seven additional war plants, bringing to nine the number of war factories now under United States Rubber Co. management. Included in the new assignments were plants for the manufacture of synthetic rubber, ammunition, explosives, and the loading of shells and fuzes.

Net Income

Consolidated net income before war loss provisions was $4,296,180 and after war loss provisions of $2,711,640 there was carried to earned surplus $1,554,841. This compares with $6,203,311 carried to surplus for the same period last year.

Consolidated net sales were $130,814,895, a decrease of $19,862,341, or 13% compared with the 1941 period.

Current assets, including cash of $31,472,623, totaled $157,263,091 and current liabilities, including provisions for accrued taxes, were $7,457,051.

The company, after providing $3,386,477 for federal income taxes under the 1941 law, set aside a further amount of $3,220,000 to provide for tax contingencies.

Before deduction of taxes and reserves for tax contingencies, and plantation losses, net income this year was $17,500,589, as against $14,651,311 in the same period last year.

In his statement to stockholders Mr. Davis referred to the war situation as it affects the company's plantations.

Lands in Enemy Hands

"During the early part of 1942," he said, "the remainder of the Malay Peninsula and all of Sumatra were overrun and all of our rubber plantations are now in enemy occupied territory.

"It is difficult to determine the damage which has been done to these properties or to estimate when or in what condition they will be returned to our possession.

"Subject to changes in conditions, and to review before the close of the year, it has been tentatively decided to eliminate the four plantations subsidiaries and other investments now in enemy hands as component parts of the consolidated statements, to show separately the net investment in such properties, and to provide a reserve of $3,500,000 from current earnings for the six months for estimated losses on the plantations.

"Of the $11,838,049 net investment in plantations subsidiaries, $961,106 is not in enemy occupied territory; this latter amount is represented by $2,110,008 of cash in London, less all known current plantations liabilities of $1,148,902.

"Due to conditions caused by the war and to the tentative nature of any presently determined profits * * * directors have deemed it wise to postpone action on dividends."

MRS. EMMA HARRIS DIES AT HOME HERE

Funeral of Walnut St. Resident Set for Monday.

Mrs. Emma Grace Harris, 22, wife of Karl R. Harris, died at 1 a. m. today at her home at 157½ West Walnut street, following a six months' illness of pneumonia and tuberculosis.

She was born April 17, 1920, in Union county to Albin D. and Marion county. Her marriage to Mr. Harris took place in Marion May 23, 1938. The family came to Marion from LaRue.

Surviving are the husband and three children, Dwight Eugene, aged 3½ years, Joan Arlene, aged 1½ years and Joyce Ann, two months old. Surviving also are her mother Mrs. White, living in LaRue, three brothers, William White of Thornton, Ind., W. W. White of Fort Bragg, N. C., and Harmon White of 321 South Prospect street, three sisters, Mrs. Helen Wolf and Mrs. Louise Laubach both of LaRue, and Mrs. Mary Owen of Meeker, and a half sister, Mrs. Pearl Rumer of 803 Wilson avenue.

Funeral services will be held at 4 p. m. Monday at the Merle H. Hughes mortuary at 318 Mt. Vernon avenue and burial will be in Price cemetery. Friends may call at the family home after 7:30 p. m. until 1 p. m. Monday when the body will be taken to the funeral home.

DRAGON

(Continued from Page 1)

rifles when the time for invasion comes," but to buy and store all the firearms they could to prepare for "the day."

De Gurman, the FBI said, was associated with Leonard (Robert O.) Jordan, Harlem Negro, of the Ethiopian-Pacific league, who recently was imprisoned for not notifying the Alien registration board of an address change.

Dr. Gurman waived a hearing before a U. S. Commissioner, and was held in $10,000 bail. Assistant U. S. Attorney J. Gerand Cregan said he probably would be removed to Washington today.

Foxworth quoted the prisoner as saying that before 1938 he had organized branches of the movement in St. Louis, Indianapolis, Kansas City, Mo., Cincinnati, Pittsburgh, Philadelphia and New York, and that a Japanese army major had formed others in Cleveland, Detroit and Chicago.

DeGuzman told questioners, Foxworth related, that the major had declared "the Black Dragon society is training men and women as priests and reporters, and in the knowledge of foreign languages, for the purpose of spreading the theory of an all-powerful colored world."

SERVICE
It's the service you get—not the price you pay—that determines the value of your insurance!
KETTE
TEL. 6171

SPEED
Is our specialty in fulfilling your request for cash.
No long delays—no embarrassing investigations.
Just a simple—quick easy-to-understand money transaction between you and us.
A Friendly, Courteous Confidential Loan Service
MARION LOAN CO.
136 S. State.

HELP WIN THE WAR!
BUY "VICTORY" BONDS WITH YOUR SAVINGS
MAY
JEWELRY COMPANY
Buy Defense Stamps on Sale at our Store

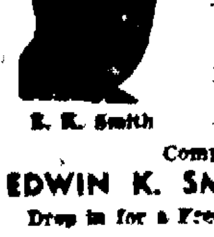
E. K. Smith
OUR PAYMENT PLAN IS CONVENIENT FOR ALL
Economy and Easy Payment at the time they are needed most.
Edwin K. Smith guarantees to save the bereaved family from $25 to $250 by comparison in quality and service.
Complete Funerals from $65 up.
EDWIN K. SMITH HOME FOR FUNERALS
Drop in for a Free Copy of Our Marion [illegible]

Nothing New for Folks To Get 50 to 100 Calls On Rooms for Rent. List Yours Now!

WANT ADS
The Marion Star
DIAL 2314

LOCAL WANT AD RATES

	1 Time	3 Times	6 Times
Three lines	36c	72c	$1.26
Each extra line	11c	24c	42c

Minimum charge three lines.

Ads not ordered for consecutive insertions will be charged at the one time rate, each time.

In figuring ads allow five 5-letter words to a line.

Charged ads in Marion and Marion rural routes only will be received by telephone.

Ads ordered for three or six days and stopped before expiration will only be charged for the number of times the ad appeared and adjustment made at the rate earned.

Errors in want ads will be corrected and an extra insertion given only when notification is made before the second insertion.

The publisher reserves the right to edit or reject any ads deemed objectionable.

Closing Time for Transient Classified Advertisements Is 11 A. M. the Day of Publication.

1—ANNOUNCEMENTS

2—LODGE NOTICES

Regular meeting Monday night 7:30, Aug. 3, of Kadgar Grotto. Plans to be made for annual stag.

Prospective members banquet Monday night, 7:30. Only those with prospective members eligible.

3—SPECIAL NOTICES

SWEEPER REPAIRS
Bags, Brushes, Belts, Parts
Work done in your house
Dial 3117. 327 S. State

Have Family Group Pictures made in our yard
PONTIUS Studio — 250 Forest.

A MEAN MAN is one who has lost his keys or locked them inside. HULL'S LOCK AND KEY SHOP will put that smile back on his face.
155 N. Main.
Dial 2759 Days. 8412 Nights.

4—PLACES TO GO

Come out tonight
TO ELZA'S PLACE
Beer — Sandwiches — Lunches

WHITE SWAN TAVERN
Nine miles south on Route 4.

WE SERVE BEER
Open All Day Sunday
IRA'S INN, RT. 4 SOUTH.

Special Every Sunday
Spaghetti and Meat Balls
Beer — Dancing Nightly
WELCOME INN
3 miles south—State Route 4

ENJOY yourself by SWIMMING at CRYSTAL LAKE. Open from 10 in the morning until 9 in the evening. Life guards in attendance.

Dancing Every Friday Night
AT NICK'S SUPER SERVICE
N. MAIN ST.
Music by Buckeye Entertainers
Both Round and Square Dancing

Fried Rabbit
and FISH FRY
FRIDAY AND SATURDAY
Thomas Music
Coonie's In La Rue

5—TRAVEL — TRANSPORTATION

Save Your Tires
Use Safety Cabs.
6161—Dial 2121

Save Your Car!
No Parking Worries
When You
RIDE
THE
BUSSES
10 Tickets 50c
Conveniently Routed
On Schedule

6—LOST AND FOUND

LOST—Man's billfold at Carnival Grounds. Containing social security and registration card and $47.50 in money. Reward 684 May.

FOUND—Young black and white dog with harness. Call 205 Park Blvd.

LOST—Wallet. Finder return to C. Collier, Harding Hotel and receive liberal reward.

LOST—Marion Star collecting book No. 77. Finder call 9651 or return to 363 Bane.

LOST—Brown leather billfold containing papers valuable to owner only. Finder may have money for return of purse and papers. 235 Oak. Dial 2848.

LOST—Coat left in car while riding from LaRue. Notify Moore's, 227½ W. Center.

LOST—Red male spaniel dog, answers to name of "Laddie." License No. 1321. Dial 7865.

FOUND—Class ring. Owner can have by identifying and paying for ad. Dial 2056, corner Vine and Church. Wylie Sinclair Station.

7—HELP WANTED

8—MALE

MALE presser wanted on mens' clothes, day or night. The Alco Cleaners, 125 S. State.

ATTENTION coal truckers. We have straw to haul to Coshocton or Dresden. Call M. Wait, Phone 2865 Caledonia.

WANTED — Good turret lathe and screw machine operators for 100 per cent war work. Must be first class, and not now in war effort.
SEE E. C. WATTERS
Universal Cooler Corp.

ELECTRICIAN or experienced helper wanted at once, for house wiring and conduit work in Marion. State experience and wages desired. Write Box 35, care Star.

7—HELP WANTED

8—MALE

Truck Driver Wanted
Dial 4278

WANTED—Men to work [illegible]
Dial [illegible]

WANTED—Man for [illegible] experienced [illegible]

EXPERIENCED [illegible] Williams [illegible]

9—FEMALE

WANTED—A woman for general [illegible] Must be [illegible] Apply 240 [illegible]

LADY to assist [illegible]

EXPERIENCED [illegible] good wages, references. Dial 334[illegible]

WANTED — Middle-aged lady for housekeeper in home of a widower [illegible]

WANTED — Lady for grocery cashier at once.
Box 71 care Star

WANTED — Lady to help with house work two days a week.
475 Silver

GIRL for housework and care of children. Prefer someone to stay nights. Apply A & B Food Market, 159 N. Main.

GIRL for housework at once. Glen Runkle, a mile west of Cardington. Rt. 622.

GIRL wanted for housework. Half days only. Prefer high school girl who can continue after school. References. Box 24, care Star.

WANTED—Girls for service station work. Work is interesting and healthful. Pay while in training. State age, height and weight. Write P. O. Box 193.

WOMAN or girl for housework and care of child, 2 Schoenlaub Ct., after 3 p. m.

WANTED — Woman to help with housework. First house north of Heacock Corners.

GIRLS wanted for Hawaiian show. Must be 18 years old and free to travel. Salary $20 week. Apply at American Legion Carnival after 11:30 a. m. See Mr. C. J. McDonnel, Aronhalt Lot, N. Prospect St.

10—MALE AND FEMALE

MAN or woman dish washer. Apply at—
The Midway.

Service Station attendant, by major oil company, male or female and will train applicant if not experienced. State age, sex, education, etc., in application. Write Box 29, The Star.

11—SITUATIONS WANTED

CARPENTER jobbing and repair work. Roofing and siding. Day, week or job. F. M. Mullins, 879 Bennett St.

WIDOW—42 years old would like position as housekeeper in widower's or employed couple's home. Good cook and clean housekeeper. Write Box 66, Star.

13—SPECIAL INSTRUCTIONS

ENROLLMENTS ARE NOW BEING TAKEN FOR
Summer Classes
The Marion Business College
Marion, Ohio.
Dial 2767 — J. T. Bargar, Mgr.

BEAUTY AND BATH

LETT'S
Touch-up telltale gray with Clairol.

DOT'S BEAUTY SHOP
End Main and Walnut. Dial 2012.

Feather Fluff Permanents $3 to $7
Mayflower Beauty Shop
159 W. Center. Dial 2807.

OPAL'S BEAUTY SHOP
123 E. Fairground Dial 2902.
Opal Van Meter, operator.

CAMEO BEAUTY SHOP
For Permanents That Please
173 W. Center Dial 2794.

Feel a Feather cut and permanent in Marion's coolest shop, call—Vanity Box, 247 S. Main. Dial 2978.

Columbia Reducing Salon
Dial 2751 — 186 W. Columbia

Permanents $1.50 up
LeDuska's, 138 N. State. Dial 2856

PERMANENTS FOR GREY [illegible]
Fine Hair $2.75 up Dial 2916
Elite Beauty Shop — 123 E. Center.

IMBODY BEAUTY SHOP
Closed—Will be open August 5

WE FEATURE
The feather edge and feather fluff permanents.
RUZZO's next to Ohio Theater.
Dial 2770

Special—Eugene permanents $5
Boyd's, Over Marion Theater
Dial 2777.

Shampoo and Wave 50c
BARTELS, 175 E. Center. Dial 2548

JEAN ANN'S SHOP
747 Davids Dial 2880

14—SERVICE--GENERAL

CLEAN windows are an asset. Dial 2254 for service.
Marion Window Cleaning

YOU can rest easier on a comfortable mattress. Let us rebuild your old mattress for sleeping comfort.
SMITH MATTRESS CO.
192 Blaine. Dial 2677.

ELECTRIC SWEEPER REPAIRING
Service any make [illegible]
1011 E. Church Dial 5518

Use Our
Sanitary
Towel and Linen
Services
Dial 2855
ANTHONY'S

For future cleaning, keep your
Electrolux in Good Repair
Authorized Service Dial 2418

PATCH PLASTERING
Cement work, cistern repairing
Dial 5558

16—COAL DEALERS

Dial 3279 QUALITY COAL
KEROSENE 10c GALLON
City Coal & Service Monroe St.

DIAL—2716—COAL
Call Charlie for Clean Coal
Whitcum Hide & Fuel Co.

CENTRAL COAL CO.
Pauline Rathbouse, Sales Mgr.
815 W. Center Dial 2455.

Dial 5161—Order Coal Now
Ky. and W. Va. Lump, Egg, Stoker
Ohio Farmers Feed & Supply.

Quality Coal
H. C. KING LUMBER CO.
Rear 513 Uncapher Dial 4223

BE PATRIOTIC—Help by buying your coal now. W. E. Fetter Coal Co. Dial 2753

GUARANTEED COALS
Convenient monthly payment plan if desired. Call or see us.
C & O COAL YARD
150 E. Center Day 6240 Eve 6252

No. 5 Poca Egg — Lump $5.50
Kentucky Lump $6.55
W. Virginia Splint $7.55
D. C. Gatter Dial 2350—[illegible]

14—SERVICE--GENERAL

16—COAL DEALERS

BUY [illegible] monthly payment [illegible] Immediate delivery on [illegible] Pocahontas, Blue Flame, Red [illegible] Red Ash, Ky. [illegible]
F. A. P. COAL CO.
Dial [illegible] 155 Leader

17—COAL HAULERS

POCAH[illegible] no clinkers, low in ash. Large egg, nut, pea and [illegible]
[illegible] from R. D. Dickerson
[illegible] and get the biggest ton OF THE BEST COAL

19—Cleaning, Pressing, Repairing

YOU'LL LIKE OUR WORK
[illegible] 69c — Deluxe $1
Moore Cleaners — Dial 2955.
[illegible] Dry Cleaners — Dial 20[illegible]
Dry Clean and Launder Curtains
Save by Cash and Carry — 29%
[illegible] Prospect St.

SPOTLESS cleaners offer you the best in hat and dry cleaning.
Dial 7177.

Men's Suits
Cleaned and Pressed
$1
We call for and deliver
Acme Dry Cleaners
Dial 4152. 134 Olney

25—Painting — Paperhanging

Let us help you find a painter.
COLOR CENTER PAINT CO.
422 W. Center Dial 2949

30—MERCHANDISE for SALE

31—HOUSEHOLD GOODS

EXTENSION dining table, buffet, four chairs. All in walnut. Very good condition. Mrs. Lester Milligan, Eighth and North, Prospect, O.

Used Living Room Suite
313 Chestnut

ICE box, white enamel steel, 50-lb. side icer.
196 S. High.

WANTED
50 ice boxes, 10 electric washers, 10 electric refrigerators, 25 beds complete, rugs, all sizes. Will pay cash and pick up at once.
Williams Auction House
123 E. Mill.

WHITE table-top gas range, like new, used six months.
139 W. Farming.

EIGHT-PIECE walnut dining room suite. Good condition. At 656 S. Prospect. No phone calls.

Two 9x12 Rugs
538 E. Center.

GAS and electric ranges, you can now buy a gas stove if you do not have one. See us.
FIRESTONE STORES, 272 E. Center

DEXTER electric washer. Priced reasonable.
Phone Richwood 3727

TAPPAN gas range, black and white enamel, left side oven, good condition. Dial 3940

Semi-Annual
Clearance Sale
Now In Progress

SPECIAL
Cotton Mattresses ... $9.95

NEVADA FURNITURE STORE
Nevada, Ohio
Store Open Every Evening.

CHROME breakfast suite, used one month.
Call at 321 Girard Ave.

ANTIQUE corner cupboard, glass doors in upper section. Good condition. 159 Silver.

AWNINGS OF ALL KINDS
Rugs—Venetian Blinds—Linoleum
Hopper Shop, 155 Summit. Dial 6129.

MOHAIR davenport, chair, ottoman, best well construction. Reasonable price. 310 Bellefontaine.

Slightly Soiled
LIVING ROOM SUITE
Regular $159 value — will sell at a drastically reduced price. See it now.
GOOD HOUSEKEEPING STORE
179 S. Main. Dial 2957

WALNUT dining room suite, small dresser, complete bedroom suites.
Rear of 348 Oak.

BLONDE dining room suite, blonde bedroom suite. Electric refrigerator, spinet piano, Maytag washer. Living room suite, rugs and carpets. All practically new. Inquire at Gulf Station at Iberia, Ohio.

FULLER BRUSH CO.
Sales and Service Dial 3512.
RAY BONNETTE 612 Sugar St.

THREE trunks, buffet, fur coat, size 21, bake oven, 405½ W. Center, upstairs.

Combination coal and gas range
SEE IT
MARION ELECTRIC AND FURNITURE CO.
136 E. Church Dial 7259

AUGUST CLEARANCE
SALE OF FURNITURE
The good quality furniture your home needs at worth-while savings.
Open Tuesday, Thursday and Saturday evenings.
GROLL'S — WALDO

WE just received a new shipment of oil stoves. Last chance to get one for the duration.
H. O. Crawbaugh Hardware
Dial 2788 117 N. Main

BREAKFAST nook, stationary table with four chairs and buffet.
SCHWINGER'S 364 W. Center

PROTECT your clothes — with Tufts Wardrobes. Big and roomy robe $3.49 or extra large at $4.98.
SCHERFF'S 351 W. Center

32—WEARING APPAREL

NEW FALL DRESSES
Have Just arrived at
The Lady Lou Shop 191 E. Center

33—MISCELLANEOUS FOR SALE

BRIGGS & Stratton ¾ h. p. motor, good as new. Percy Ten Eyck, Monnette, Ohio.

LIGHTING fixtures and wiring supplies for repairs and defense housing. R. D. Lake Hdwe, 181 W. Center.

REFRIGERATING unit, Mills, ¾ h. p. Complete. Commercial use $90. 400 Girard Ave.

You Can Sell:
SOLD

UMBRELLA tent, and two cots. Very good condition.
163 Pennsylvania Ave

Sold Through Ad

You Can Rent:
RENTED

A DOUBLE sleeping room. Will accommodate two men.
223 N. Greenwood.

Several Calls

You Can Hire:
RESULTS

Boy around 16 for Saturdays.
Sherman Trailer Sales
N. Main St.

Hired Boy Through Ad

WITH A STAR WANT AD
DIAL 2314
Ask for an Ad Taker

30—MERCHANDISE for SALE

33—MISCELLANEOUS FOR SALE

USED slate, 14x20. Excellent condition. Dial 4725 days, 1216 after 5 p. m.

USED lumber, 2x4's, 2x8's, windows, doors, flooring, and roofing. Frank E. Rengert, Dial 142-1323. Waldo, O.

BEVERAGE COOLER
Large size Frigidaire electric beverage cooler, wet or dry cooling. Good condition and priced right.
McELHANEY'S. 110 N. State.

WIND pump, two room cottage for sale.
Dial 52153.

CHURCH pews, near Marion, seating for 300—cheap for quick sale—write or wire. Chicago Used Chair Mart, 844 So. Wabash Ave., Chicago, Ill.

Motors, structural steel, pipes, etc. We buy Scrap Iron and Metals
MARION IRON & METAL
460 W. Center. Dial 3158.

Rutland Roof Coating
Monad Paint
Eagle White Lead
WM. H. GUY HARDWARE
202 N. Main. Dial 3180.

Beer Dispenser
155 N. Main.

DAYTON electric water system, exceptionally good, $60. Pedestal lavatory, all chrome fittings, used two months, $22. Hot water tank.
M. O. Trudell, Richwood, Ohio.

NEW and used equipment and store fixtures for restaurants — nite clubs — bars — news stands — drug stores — clothing stores — 5c-10c stores—dress shops, hardware stores—confectionery stores—jewelry stores—offices—hotels clubs—churches or institutions. Write or phone 1155
Flannery's Business Equipment
215 W. Church St. Galion, O.

Fourth Anniversary Sale
Beautiful Masonic rings, radio, tube tester and oscillator, boy's new suits, men's suits, jackets, musical instruments, shotguns, jewelry, Hoover electric sweeper, billfolds, shoes. Joe's Pawn Shop, 156 W. Center.

OFFICE equipment, filing cabinet, desk, chairs, etc.
Dial 5432

1x2 STRIPS of painted and unpainted lumber. Also odd sizes, various lengths. Dial 3180. 121 E. Center St.

PUMPS
Delco and Myers
Service on All Makes

Green Camp Hdwe
GREEN CAMP, OHIO.

SOYA PAINT
A high-grade low cost paint that will do much to improve the appearance of your home.
Ohio Farmers Feed & Supply
Quarry St. Dial 5161

34—SPECIALS AT THE STORES

FULL stock of juvenile wheel goods. Buy now for Christmas.
GOODYEAR SERVICE STORE
Corner Church and State

WRINGER Rolls, Cart Belts, Pulleys, Wall Paper, Paint
BLUMENSCHEIN'S 365 W. Center.

35—MUSICAL INSTRUMENTS

IF you think I can't tune pianos, call me up and see.
BILL DOWLER Dial 3267.

WANTED — An apartment size piano. Size 55 inches high.
JESS T. DOWLER 126 W. Church

BUY your fall instrument now. We have an abundant supply.
HARDEN'S MUSIC STORE
Dial 2773 156 S. Main

36—BICYCLES

Motor Scooter
Chet's Bike Shop
133 E. Mill

CHET'S Bike Shop—Guaranteed bicycle repairing. Full line new and used parts. 133 E. Mill.

NEW shipment of Schwinn Victory bicycles, $32.50.
Marion Cycle Store 427 W. Center.

30—MERCHANDISE for SALE

GLADIOLI—GLADIOLI
Dial 5911 — 255 E. Walnut.

Glads 25c, 35c, 50c doz
Ravencraft's, 473 Smith St.
We close Sunday at noon.

Hemmerly's—Gladioli
BASKETS FOR ANY OCCASION
229 E. Fairground Dial 9517

YOU CAN PLANT NOW
Gain a season's growth with out potted roses, potted shrubs and perennials. Evergreens too. We deliver and plant.
HARMON NURSERY, Prospect, O.

40—MOVING--STORAGE

Moving — Storage — Packing
WRIGHT TRANSFER CO.
We give real service. Dial 4287.

42—FOR RENT

43—ROOM AND BOARD

ROOM and board for one or two gentlemen in modern home. Rates reasonable. 531 S. Main. Dial 4671.

ROOM and board for gentlemen. Modern home. Close to bus line.
305 Uncapher.

ROOM and board for a shop man or others. 424 Lee St.
Dial 3789

44—APARTMENTS AND ROOMS

SLEEPING room, next to bath, private, modern home, close in, no other roomers, garage. 352 S. Main.

ONE bedroom, modern, gentleman preferred. Block and half from Post Office. Dial 7726.

TWO light housekeeping rooms, new inner-spring mattress, modern and clean. 534 N. State.

SLEEPING room with kitchen privileges for business woman. Close in. 125 W. Farming.

ULTRA modern sleeping room in private home, one or two gentlemen, close in. 633 E. Church.

VERY desirable sleeping room for gentleman. Close in.
238 S. Vine.

LARGE, cool sleeping room, first floor. Suitable for two. Gentlemen preferred. 662 E. Church.

A LARGE airy sleeping room suitable for two gentlemen. Home privileges. 678 E. Church.

FURNISHED apartment, three rooms and private bath. All utilities furnished. Dial 3115

THREE furnished, light housekeeping rooms, utilities paid, close in, private entrance, no pets. Adults. 240 S. Prospect.

SLEEPING room in modern home, also want washings. Men's shirts special. 237 Patterson.

THREE room furnished apartment, 223 Summit. Utilities paid. Adults preferred.

Two sleeping rooms on bus line.
552 Bennett

TWO or three light housekeeping rooms, modern.
Dial 5385

SLEEPING room, two double beds, inner-spring mattresses. Suitable for two to four men. 532 Pearl St. Dial 5535.

SLEEPING room, some home privileges. For man and wife or two men. Box 57, care Star.

SLEEPING room, modern home, East side. Near bus line.
147 Clover Ave.

LARGE front sleeping room for men. Very close in. 278 E. Center St. Dial 3185.

LARGE downstairs room, furnished, with sink for light housekeeping—use of washer and bath. Utilities paid. Private entrance. 305 E. Farming. Dial 5379.

SLEEPING room in modern home, East. Home privileges. Gentlemen preferred. Dial 5592.

Modern Sleeping Room
Close in. 246 Leader

SLEEPING rooms in Kenton, O. Good beds, always hot water, rates $3.50 week. 120 E. North St.

SINGLE sleeping room, gentleman preferred. Close to bus line. 142 N. Seffner.

FOR RENT — Modern furnished apartment, three rooms and bath, at Stinson's, 126½ East Columbus St., Kenton, O.

COMFORTABLE sleeping room for rent, with private entrance. 334 Pearl St.

GENTLEMAN to share large double bedroom, with private bed.
370 Olney.

45—HOUSES

FOR rent, large brick house. Large yard, six miles south.
Dial 5133.

42—FOR RENT

45—HOUSES

SIX room house [illegible] from Forest Glen, [illegible] halves [illegible] of barn [illegible] references [illegible] High St.

TWO [illegible] furnished rooms [illegible] M. C. [illegible] Delaware, Ohio.

NEWLY FURNISHED five room bungalow, [illegible] electric washer, garage, screened porch. 15 miles from Marion, Route 37. Owner [illegible] H. Ballard, Magnetic Springs.

FINE [illegible] 2 furnished [illegible] in Delaware, Ohio. Thomas J. Barrett, [illegible] Delaware, Ohio.

BEAUTIFUL five room home in Magnetic Springs, O. $30 per month. Phone 21F22, LaRue, O.

47—SUMMER RESORTS

SPEND your vacation in an attractive lakeside cottage on Indian Lake. Dial 7467.

48—PROPERTY FOR SALE

VACATION resort bargains, two cottages on Indian Lake. $1,350 and $2,500. Dial 7457.

49—HOUSES

FOUR nice apartments with lease, three furnished, for sale.
Seas Res. Estate Dial 7213.

SOUTH—Nine rooms, strictly modern house with two toilets. In A-1 condition. Dial 5435.

SOUTH — Edgewood Drive, six rooms, strictly modern, hardwood floors, $[illegible]
WILSON JONES
Dial 2047 159 E. Center

HOUSE and 3 lots in Morral, O. Can finance. Phone L. H. Matthews, 21F24, Harpster, Ohio.

FOREST ST.—Seven room, modern, $3,650. $1,000 down.

EDGEWOOD DRIVE — Six room, modern. Hardwood floors up and down, garage. $[illegible]. $2,000 down.

Sansotta Real Estate
BROKER DIAL 3315

EAST—six room residence with tile bath, breakfast room, double garage and concrete drive. Reasonable price. Pleasant surroundings.

The Cowan Realty Co.
412 Uhler-Phillips Bldg. Dial 3105.

SEVEN rooms, bath, garage, garden. Priced for quick sale.
301 Park Ave., Kenton, Ohio.

SPECIAL
Three extra-fine homes, East. Vacant and to be vacant. $5,000 and up. Move right in.

C. SCHELL, Inc.
125 W. Center, Dial 2485, 7173, 7756
Jim Kirby, Associate

FOR SALE
Six rooms, modern, close in $2,750
Six rooms, large lot, Prospect, Ohio $1,500
List your houses and farms with us. We have buyers.
MARION FARM HOME SALES
MAKE ONE MORE MOVE
E. R. Mulvaine, Mgr.
Dial 2369 or 2113.

POSSESSION AT ONCE
Six nice rooms, deep yard, newly painted and decorated, garage. $2,100— $100 Down —$30 Monthly
LONG'S REALTY
126½ S. Main Dial 3723 3441.

HERE'S SOME REAL BUYS
HERMAN ST., six rooms, large lot, priced at only $1,500.
UNCAPHER AVE., six rooms, bath, garage, large lot, $1,550.
LATOURETTE ST., six rooms, electric, gas, $1,100.
W. CENTER, six rooms, modern, $1,700.
WILSON JONES
Dial 2047. 159 E. Center.

THREE room house and lot, first $500 takes it.
Dial 3396

House, by Owner
Located 315 S. Grand. Write F. W. Benson, 1501 W. High, Lima, O.

SCHAFFNER BARGAINS

North Side—Three rooms	$ 500
Ballentine Ave—Bungalow ..	1,500
Mound St.—Toilet, etc	1,600
Elm St.—Four rooms	1,800
E. Church St.—Part modern .	2,300
North Side—Bungalow	2,300
Greenwood St.—Modern	2,500
Sharpless Ct.—Terms	2,750
Henry St.—Strictly modern ..	2,950
Silver St.—Eight rooms ...	3,000
Uhler Ave.—Semi-bungalow ..	4,750
S. Prospect St.—Bargain	5,500

120½ S. Main St. Dial 2495 or 6277.

EAST—Six rooms, partly modern home, $2,300. Cash to settle estate.
A. L. MALOTT. Dial 5262

With our home loan plan, you pay interest only on the reducing monthly balances—the most economical plan available.
MARION FEDERAL SAVINGS AND LOAN ASSOCIATION
134 E. Center St.

Have Cash Buyers for Homes in all parts of Marion
H. P. Drake, Dial 5240. 335 N. State

Gill Ave.—$275 down
Bennett St.—$240 down
Lee St.—$200 down
PAT DWYER
257 Silver St. Dial 4257.

JOHNS ST.—Five rooms, gas, electricity, lot 31x160. Make me an offer on this place.

Homer D. Cole
Broker Dial 4426

SIX room, modern house on Park Boulevard. Owner will finance. Price $2,600.
E. F. McCLAIN
177 W. Center Dial 2823

R. T. LEWIS CO.
Southwest Marion, near Church St., low price, eight rooms, modern, gas furnace, fine for roomers, $1,600.
Eight rooms, E. Church, near Grand, $5,500.
Dial 3145 Evenings 4166

TO Settle Estate of Rebecca Denman. Public Sale of House and Lot in Edison. Lot 103 and part of Lot 107. At Courthouse in Mt. Gilead Saturday, August 15, 1942, 10:00 a. m.
W. F. Kaufman, Executor
By Nelson Campbell, his Attorney.

48—PROPERTY FOR SALE

49—HOUSES

SEVEN-ROOM [illegible] Park Blvd. [illegible]

ONE [illegible] modern [illegible] [illegible] St. [illegible]
GEORGE [illegible] Dial [illegible]445

List Your Property
With Me
IVA G. CLARK
Dial [illegible] 114 Jefferson.
IF THE RIGHT HOUSE ISN'T IN THIS AD WE HAVE IT
EAST—All [illegible] $[illegible]
Bungalow—modern .... $[illegible]
West—seven rooms .... $[illegible]
M. CLARK'S
114 Court Dial [illegible], 32251, 4053.

52—FARMS AND TRACTS

FIVE room house on 27.29 acres. Electric, Garage, chicken house, Fruit. Charles Mann, Iberia, O.

150 ACRES—Good Marion county corn land, good buildings, well tiled and fenced, electricity. $21,000.
GRANGER REALTY CO.

4%—FARM LOANS—4%
122 W. Center Dial 2251 or 52496.

FIVE, 53 and 67 acres near Marion, modern homes. See A. F. Harruff, 157 S. Main. Dial 2335.

EAST of Caledonia, 200 acres, good land fair buildings.
195 Acres, close to Kirkpatrick, good land and good buildings.
114 Acres south, extra good land and good buildings.
46 Acres, 3½ miles from Marion, extra good land, good buildings.

Prichard & Daniels
114½ S. Main
Dial 3741, 7563, 3444

FOR Sale or Trade—six acres, 3 miles west Essex. Two wells, no house. $450, terms. P. O. Box 262, Marion, Ohio.

I HAVE and want to sell these good productive farms in Hardin and Union Counties. 114—153—154—168—175—520 acres. All have electricity and good buildings and will make good investments. They have new 4% long term mortgages. Might take in some trade. No agents.
OLEN WILLAUER
Mt. Victory, Ohio

150 ACRE farm, good buildings, electricity. A good stock farm.
Carl Haas 2570.

FARM for sale, 53 acres, excellent corn land, fair buildings, located in Radnor township. Reasonably priced. Thomas J. Barrett, broker, Delaware, Ohio.

TWO acres four miles east of Caledonia, good buildings. $1,500, $500 down—$15 a month.

J. C. Sharrock
Caledonia, Ohio Phone 2803

FOR SALE — 80-acre farm. Buildings in excellent condition. Electric installed. Located five miles west and 1½ miles north of Bucyrus on Route 30. E. F. Schifer.

170 ACRES, good buildings near Marion. For less than $50 per acre. 152 Acres with two sets of buildings, partly modern, in good repair. Well located. At a very attractive price. Might consider city property as trade.
137 Acres, near Marion, a real corn farm.

J. W. Klinefelter
Dial 2556, 6932, 3766. 132 E. Center.

50 ACRES on 37, nice home, good location, electric. A. D. Graham, E. Water St., Prospect, Ohio.

53 ACRES, 6 room, furnace, electric, good barn, henhouse on state highway, beautiful. $3,750. $800 down. Terms. Leslie Tischer, Phone 312K, Mt. Gilead, Ohio.

½ ACRE tract, fine fruit and shade. Small building goes with it. Electric available. $300. Only $100 down, $10 monthly. Several other good ones. H. F. Cring, Mt. Gilead.

Farms Throughout
West Central Ohio
Dale Overly
637 W. Fourth St., Marysville, O.

53—WANTED TO BUY

Wanted to Buy—
Used lavatory.
Dial 3685

WANTED — FAT CATTLE
H. D. Wilson. Dial 142-1712.

WANTED—HOME SOUTH or EAST
Will pay cash for modern or part modern home. Send full description. Box 50, care Star.

WE BUY and sell used doors and windows, building materials. Willow at Seminole. Dial 2895, 3342

Notice To Farmers
Wanted stack or combine straw.
Dial 4698 — 9569

WILL PAY CASH
Home located west or north. $500 to $3,000. Write full details.
Box 73, care Star

Wanted to Buy—
Child's play pen
563 Oak Grove Dial 7373

WANTED — A Coupe '34 or '35 model, in good condition. Cash.
Dial 15352

Wool, for Highest Prices Call
PAUL D. MOYER
Dial 142-6313, Waldo, Ohio.

Wanted Timothy Hay Acreage and WHEAT STRAW
M. WAIT, Phone 2865 Caledonia, O.

54—Business Opportunities

A SMALL but highly profitable business for sale.
Write Box 27, care The Star.

55—LIVESTOCK--SUPPLIES

56—POULTRY AND SUPPLIES

100 AAA White Rock pullets, 3½ months, $1.15 each. 1 mile south, ½ mile east of Ashley on Rt. 42. Phone 2515 Ashley. R. E. Bishop.

LAST HATCH MONDAY, AUG. 3
White Rocks and New Hampshires.
Some cockerels and pullets.
MARION HATCHERY. Dial 2073.

CHICKS—DAY OLD—STARTED
Hatches every week. U. S. Approved, pullorum tested. Delaware Chickeries, Delaware, Ohio.

55—LIVESTOCK--SUPPLIES

57—HORSES, CATTLE, ETC.

FOUR cows, three with calves, [illegible] team, 25 White Leghorn pullets. Walter McFarland, Cardington, O., Rt. 2.

TWO Guernsey heifers for sale or trade for horses. Dial 21F[illegible], Harpster. L. H. Matthews.

LIVESTOCK AUCTION — Every Thursday, 1 p. m. Consign your livestock to us. Get top prices.
GALION UNION STOCK YARDS

Four-year-old bay gelding. Well broke. Weight 1400. Carl Strubbe, Rt. 1, Ridgeway, Phone U-21.

Livestock Auction Every Saturday 10:30 a. m. — Top Prices
Horse sale every Wednesday, 1:30
Bucyrus Livestock Commission Co.

FULL blood red male hog for sale. Dwight Ullager, 1 mile south of Marseilles.

LOANS to farmers at 4½%. Producers Livestock Credit Association. 133½ E. Center. Dial 933[illegible]

ONE 1300 pound, brown, sound work horse. For sale or trade. Cheap. George Hague, LaRue, O.

HIGHEST prices paid for lambs, calves and hogs. No commission charges. Dial Waldo 1323.
DELAWARE LIVESTOCK
Dial 2254. Delaware, O.

58—Farm Equipment and Supplies

INTERNATIONAL pick-up hay baler on rubber. One year old. W. S. Guthery, LaRue, Ohio.

ONE used Farmall and cultivators. One 1933 Chevrolet Pickup. One 1937 Chevrolet long wheelbase truck.

WE REPAIR AND REBUILD
All kinds of motors
PAUL L. TONG
Dial 142-6611 Waldo, Ohio.

Take care of your farm machinery. Have repairs made now.
Dutt Implement Store
415 N. Main Dial 2015

Used H Farmall Tractor
McCORMICK-DEERING STORE
155 S. Prospect. Dial 2165

WE ARE receiving the balance of our 1942 allotment on John Deere implements, and have a few Disc Harrows, Side Delivery Rakes, Mowing Machines, Manure Spreaders, Sweep Rakes, Tractor Plows and Tractors available.
Farmers Implement Co.
215-218 N. Main Dial 7253

FARM utility building. Size 10x12, will hold your grain or house your livestock. Grain capacity 450 bu. Come and see it or call.
Green Camp Cooperative Elevator
Dial 143-5711. Green Camp, O.

TEAM HARNESS
HERCULES harness with 1¾ traces with 1½ inch by 20 foot lines. Priced at $56.90 per set. Also a few sets of NAT-URA-TAN harness complete at $70.50 per set.
Sears, Roebuck and Co.
Farm Dept. Dial 2340.

A feed for every purpose.
Prospect Farmers Exchange

GENERAL blacksmithing, electric and acetylene welding. Location 277 Lincoln Ave. by Old Fort Mill.

1,000 BUSHELS OATS
Dial 141-2562

Buy Cooperatively
and Save!
Asbestos
Roof Paint
5 gal. can $1.95
3, 5 and 8 foot
Poultry Feeders
$1.25 up
While They Last!
Cow Stanchions
$2.50
Marion County
FARM BUREAU
COOPERATIVE
at the end of W. Church

FOUR used No. 12 DeLaval Cream Separators. Priced right.
CAVE'S Market — Marseilles, O.

A Few New Dunham
7-ft. Double Discs available
HOUSE AND BARN PAINT
Minneapolis-Moline and Oliver Store
Waldo, Ohio. Dial 142-4511

59—DOGS, PETS AND SUPPLIES

RABBITS for sale, Rt. 3, Marion at Big Island. John Blankenship.
Dial 52687.

PLENTY OF DOGS
will make nice pets
Marion Co. Dog Shelter

MINIATURE Collie puppies, A.K.C. registered. Companion and work breed. 419 W. Bucyrus, Crestline, O.

62—PUBLIC SALES

Public Sale

We the undersigned will sell at public auction, six miles southeast of Marion on the John Lust farm, at the residence of the late C. E. Beaschler on State Route 529 at 1 p. m.

TUESDAY, AUG. 4

One grey team of work horses, a real using pair, one yearling roan bull, roan cow 8 years old, calf by side, six sows, and [illegible] weaning pigs. 500 bushels of corn, 300 bushels of oats.

FARM MACHINERY
Farmall M tractor with cultivators and power lift on rubber. Little Genius three bottom plow, Allis Chalmers W. C. tractor with cultivators and power lift on rubber, Little Genius two-bottom 14 inch plow, two disc harrows, one 7 ft. and one 5 ft. drag harrows, McCormick Deering [illegible] foot combine, two row New Idea corn picker, four row Black Hawk corn planter, two row McCormick Deering corn planter, McCormick Deering manure spreader, McCormick Deering [illegible] loader, McCormick Deering mowing machine, McCormick Deering corn binder, case side delivery hay rake and tedder, McCormick Deering, 12 hoe grain drill, hammermill, set of work harness, [illegible] wagons with racks, cultipacker, rotary hoe, copper kettle, McCormick Deering electric cream separator, electric brooder stove, two iron kettles, electric stove, Crook heater, motor and pump jack, hog feeders, some household goods, 1001 articles too numerous to mention.

TERMS CASH
Jim H. Beaschler
The estate of C. E. Beaschler
I. M. Wickersham, Auct.
C. L. Campbell, clerk.

PUBLIC SALE

As I am leaving for the navy I have consigned my 1941 Master [illegible] car to Williams Auction [illegible] for public sale—123 [illegible]

WEDNESDAY, AUG. 5
2:00 p. m.
Come in and look the car [illegible] today.
Terms: Cash

Dale Parish
Col. F. E. Williams, Auct.

The Gumps
By Gus Edson

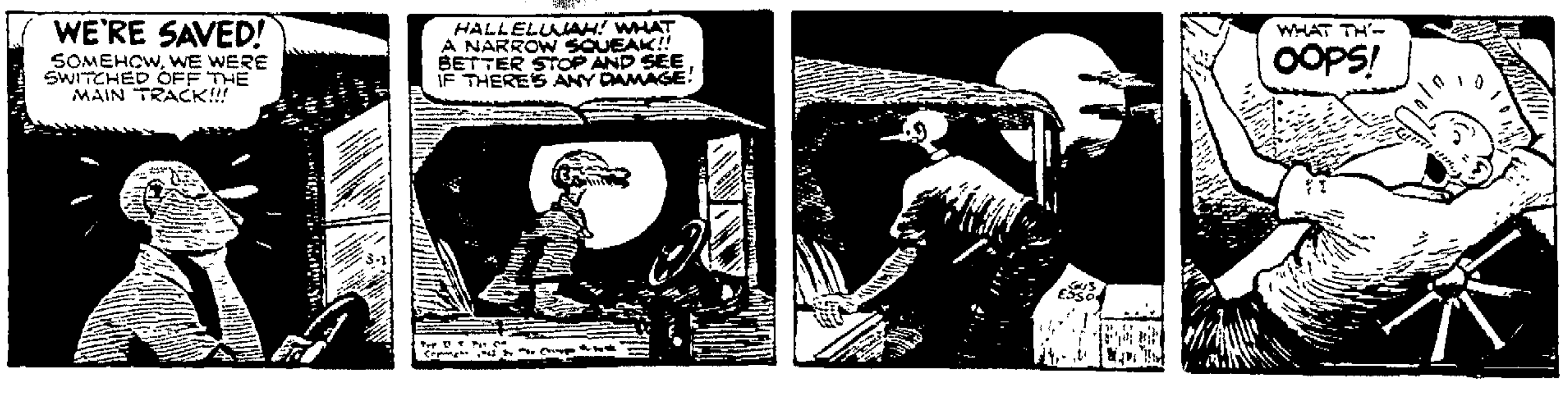
WE'RE SAVED! SOMEHOW, WE WERE SWITCHED OFF THE MAIN TRACK!!!
HALLELUJAH! WHAT A NARROW SQUEAK!! BETTER STOP AND SEE IF THERE'S ANY DAMAGE!
WHAT TH'— OOPS!

LIVESTOCK WANTED

[illegible] size and [illegible] Bado Fertilizer [illegible]

[illegible] Pay

Horses $6.00

Cows $4.00

[illegible] and Condition

[illegible] Calves, Colts [illegible] promptly

GREEN CAMP FERTILIZER

Dial 5622

[illegible] Green Camp O. [illegible] Telephone Charges

63—FOODS

[illegible] gal. 59c

[illegible] PADS [illegible] 10c

medium size

[illegible] FARM STORE Dial 2877

[illegible] 11:45 [illegible] to 11 p. m. [illegible] of Hometown [illegible] Sunday 9-5 p. [illegible] of fruits [illegible] Watermelons, [illegible] Mar- [illegible] of Gar- [illegible] Main. [illegible] Potatoes.

Cold Watermelons

[illegible] Cantaloupes 10c [illegible] beans, corn, fresh [illegible] green beans Ap- [illegible] ice cream Fresh [illegible] vegetables Plums and [illegible] cherries Nectar- [illegible] seedless grapes, [illegible] carrots, cab- [illegible] We also carry [illegible] groceries [illegible] Sundays [illegible] MARKET [illegible] St. School

[illegible] springers, [illegible] Dial 52926

[illegible] until 11:30 a. m.

Cabin Market Dial 2254

[illegible] 24c lb [illegible] Garden [illegible] Rd. [illegible] special $1.49 cwt. [illegible] No. 1s [illegible] 43c [illegible] 408 Fies Ave

Home Grown Yellow Bantam Sweet Corn

[illegible] and Cucumbers [illegible] carrots, sweet [illegible] cabbage, green [illegible] beans, apples and

FAIRVIEW GARDENS

[illegible] A. C. Arndt. [illegible] FRIES [illegible] three miles west [illegible] Dial 52686

[illegible] for Transparent apples [illegible] Also Duchess ap- [illegible] out to storage Dale [illegible] Rd

[illegible] APPLE MARKETS

Apples Real Cheap

FRESH CIDER TODAY

[illegible] when purchased with [illegible] regular price

64—MONEY TO LOAN

[illegible] to your money [illegible] Cash Loan [illegible] LOAN CO 135 [illegible] State

[illegible] your car through [illegible] AUTO FINANCE [illegible] Center. Dial 2216

65—AUTOMOTIVES

[illegible]—ACCESSORIES

[illegible] headquarters for [illegible] MOTOR OIL [illegible] SERVICE 256 W. Center.

Springs for All Cars

163 Davids

[illegible]—REPAIRING—SERVICE

[illegible] sleeves and re- [illegible] 6-4 Florence. [illegible] Motor overhaul- [illegible] Garage, 676 Her- [illegible] 5341

[illegible]—TIRES—VULCANIZING

[illegible] 2 tires, 33x4½; [illegible] tubes and rims. [illegible] and Oliver 12-in. [illegible] lawn mower [illegible] several house [illegible] with frames [illegible] 529, ½ mile [illegible] on

USED TIRES

[illegible] Sizes 162 Davids

VULCANIZING

[illegible] WALRAVEN 20? S Prospect.

[illegible] tubes and tires, all [illegible] and trailer tires. [illegible] to call 375 N Main.

[illegible]—MOTORCYCLES

[illegible] motorcycle, mileage [illegible] 550 N State

71—TRUCKS

[illegible] NATIONAL Dump [illegible] tires good condition. [illegible] 36-3,

[illegible]—HOUSE TRAILERS

[illegible] — SILVER DOME [illegible] AFRICAN— HOWARD [illegible] CRAFT—SCHULT [illegible] WAGON—ROYAL [illegible] in Midwest [illegible] equipped with tires [illegible] 14 to 30 ft. [illegible] credit serv- [illegible] 8:30 a m - 9 p m [illegible] Columbus O

[illegible] made house trailer [illegible] Cheap if sold [illegible] miles north of Dela- [illegible] Schaffner-Bishop rd

NATIONAL

[illegible] GUARANTEE [illegible] wall construction. [illegible] in metal conduits [illegible] over plywood [illegible] CONSTRUCTION [illegible] Room Design [illegible] — $495 up [illegible] Terms—Open Eves.

SHERMAN SALES

[illegible] N Main St.

$100 Down

[illegible] housing problem with a [illegible] Schooner Perma- [illegible] studio couch. $1075 [illegible] up

[illegible] TRAILER CO. Route 33.

[illegible]—PASSENGER CARS

[illegible] super sedan, radio, [illegible] rubber. I must [illegible] Dial 2304

CHEVROLET SEDAN

[illegible] after 5 p m

[illegible] Plymouth Sedan. [illegible] Radio and air [illegible] 22,000 miles 379 [illegible] after 5 p m

Good Used Cars

BUD KELLY

[illegible] Prospect Dial 2998

65—AUTOMOTIVES

73—PASSENGER CARS

1935 CHEVROLET [illegible] transportation. A real bargain. Dial 2141

If You Want to Sell Your Used Chevrolet See Us

MIDTOWN CHEVROLET CO.

Used Car Lot Next to Garage
203 S. Main. Dial 2352

'36 Dodge Sedan

4-Door with trunk radio and heater All steel body with mohair trim Equal pressure hydraulic brakes. Patented floating power. 4 good tires.

'Nuf 'Sed' $195. Terms

1/3 Down or Your Car

Glenn Walraven

203 S. Prospect Dial 2019

REPOSSESSED CARS FOR BALANCE DUE
1936 Buick Sedan $157
1936 Oldsmobile Sedan $1??
1936 Terraplane Sedan $129
223 W. Pleasant Dial 2990

$335

1937 Ford Club Convertible Radio and heater. A good car for the money.

"RED" CHIVINGTON

244 N. Main Dial 2143

1937 FORD Phaeton, 85, radio, heater. Going to army. 120 E. Columbia.

1937 Willys Sedan

Good Tires—Good Condition

$225

R. AGNEW AUTO SALES

455 W. Center. Dial 2772

1935 CHEVROLET Coach, good tires $195

WALSTON MOTOR SALES

207 N. State. Dial [illegible]

See Our Selection of Good Used Cars

1941 Buick

2-Door Sedanette. Dark green finish, spotless upholstery, heater, defroster, ALL GOOD TIRES

$425 Down

1940 Buick

Torpedo 4-Door Touring Sedan 2-tone green finish with beautiful gray broadcloth upholstery. Radio heater, fog lights, good tires Driven only 23,000 actual miles.

$425 Down

DANNER BUICK CO.

Big Used Car Lot

366 W. Center Dial 3778

GOOD USED CARS All With Good Tires

'36 Buick 4-Door Sedan.
'39 Chevrolet DeLuxe Coach
'39 Chevrolet DeLuxe Coupe
'40 Chevrolet Special Town Sedan

'40 Chevrolet ½ Ton Panel.
'37 Chevrolet ½ Ton Sedan Delivery.
'33 Ford 1½ Ton, long wheelbase

MIDTOWN CHEVROLET CO.

Used Car Lot Next to Garage.
203 S Main Dial 2352

GOOD used '37 Plymouth, extra good tires. Raymond Wood, Prospect, Ohio.

1940 BUICK Coupe DeLuxe steering wheel, radio, clock, air conditioned, 5 excellent tires $730 This car has had wonderful care. 195 Orchard St

1941 ZEPHYR 4-Door, black; white side-wall tires, excellent condition with puncture proof tubes, radio; heater; overdrive. $595 Down

McKINNEY MOTOR SALES

274 N. Main. Dial 15531

All Prices Reduced
DONELSON'S USED CAR LOT
Dial 2247. 481 W. Center St.

NOTICE
See Public Sale ad today of 1941 Buick to be sold at auction at 123 E. Mill

1940 HUDSON Coupe, 1937 Hudson Sedan. Restaurant equipment and household goods Pearl Ford Rt 2 Delaware, 3½ miles north of Delaware, Horseshoe road

USED CARS

SYMES MOTOR SALES

209 N. Main. Dial 2177
Marion Ohio

TODAY'S SPECIALS

'35 PONTIAC 4-Door.
'35 Oldsmobile 4-Door.
'36 Chevrolet 2-Door.

LAUTENSLAGER'S

USED CAR LOT
252 W. Center.
Next to Palace Theater

FOR Sale or Trade, 1940 Willys Sedan, tires like new. No sales tax. 311 E Fairground. Dial 9365

WEEK-END SPECIAL
1935 Ford Panel.
1937 Lincoln Zephyr Sedan. Five good tires.

Bud Kelly

274 S. Prospect Dial 2998

NOTICE OF PUBLICATION

Notice is hereby given that M. L. McDaniel, Harry Fowler, B. K. Hill, W. D. Scranton and S. E. Lesher, as Trustees of the First United Brethren Church, an unincorporated religious society of the City of Marion, Ohio, have filed their Petition as such Trustees in the Common Pleas Court of Marion County, Ohio, Case No. 27081, praying for authority to sell the following described real estate:

Situated in the County of Marion in the State of Ohio and in the City of Marion, bounded and described as follows: Known as being 30 feet off of the North side of Lot No. 5455 in Shoveltons Second Addition to the City of Marion, Ohio.

And that the proceeds from said sale be used for the benefit of said the First United Brethren Church as may be determined by the rules and usages of said society, said Petition will be for hearing on or after the 17th day of August, A. D. 1942.

M. L. McDaniel, Harry Fowler, B. K. Hill, W. D. Scranton and S. E. Lesher, as Trustees of the First United Brethren Church of the City of Marion, Ohio an unincorporated religious society.
By: John R. Clark, Their Attorney.

LIVESTOCK IN U. S. HIGHEST ON RECORD

Set Figure at 77,000,000 for Start of 1943.

CHICAGO, Aug. 1—(Wide World)—There will be approximately 77,000,000 head of cattle on farms and ranches at the beginning of 1943, the largest number on record, the department of agriculture estimated today in its review of the agricultural situation.

This would compare with 75,000,000 head at the start of 1942. Much of the increase will be in the great central plains.

The department said the 1942 calf crop was probably the largest on record—approximately 32,000,000 head as compared with 31,000,000 head in 1941 and 30,000,000 head in 1940.

Looking at the marketing situation, the department said large numbers of cattle which ordinarily would have been bought for further feeding were going to slaughter instead. This should result in a considerable increase in slaughter this August-November as compared with last year, the department prophesied.

Livestock men said that the practice of selling cattle without additional feeding meant that the tonnage obtained from such cattle would not be as great as if they had been fed. Also, trade sources said, they would not be of prime quality.

A sustained demand from eastern shippers—the beef shortage is more pronounced along the Atlantic seaboard than elsewhere—supported the cattle market this week. Better quality offerings were most in demand, advancing about 25 cents. Medium and low grades, however, lost about an equal amount.

After breaking sharply in reaction to the lowered price the agricultural marketing administration will pay for lend-lease pork, hogs recovered somewhat later to close the week about 10 cents lower. Native and western spring lambs closed 15 to 25 cents higher.

Wool Market Interest on Upgrade in Boston

By The Associated Press

BOSTON, Aug. 1—The Commercial Bulletin said of the wool market today:

"While the volume of business done on Sumner street this week has been far from voluminous, there has been a little better interest noted late in the week and some fair sales at good prices.

"Evidently, the government will not take over the balance of the 1942 clip, although it is certain that army specifications will be sufficiently broad to require all the domestic clip to be used in military fabrics. This has been seen this week in the specification of 56s quality wools in lease-lend fabrics."

The paper quoted these Ohio prices:

Domestic fleeces—Delaine unwashed 48-49; ½ blood combing 46-48; ⅜ blood combing 49-50. ¼ blood combing 49-50.

Treasury Report

WASHINGTON, Aug. 1—The position of the treasury July 30: Receipts $18,9[illegible],292.9[illegible]; expenditures $[illegible],345,6[illegible].42; net balance $3,294,-[illegible],614.4[illegible]; working balance included $2,521,9[illegible],977.[illegible].

NOTICE OF APPOINTMENT.

Estate of William Tallon, Deceased.

Notice is hereby given that Mary E. Andres has been appointed and qualified as Administratrix of the estate of William Tallon, late of Marion County, deceased.

Dated at Marion, Ohio, this 16th day of July A. D. 1942.

OSCAR GAST, Probate Judge
Marion County, Ohio
Case No. 15010.

LEGAL NOTICE

John Twigg, residence unknown, will take notice that on July 10, 1942, Thelma Twigg filed her petition against him in the Common Pleas Court of Marion County, Ohio, praying that she be divorced from him on ground of Wilful Absence for more than three years. Said Cause, No. 27074 will be for hearing in said court on or after August 22, 1942.

THELMA TWIGG
Homer E. Johnson, Attorney

NOTICE OF APPOINTMENT.

Estate of Caroline R. LaRue, Deceased.

Notice is hereby given that Del Roy LaRue has been appointed and qualified as Administrator of the estate of Caroline R. LaRue late of Marion County, deceased.

Dated at Marion, Ohio, this 23rd day of July A. D. 1942.

OSCAR GAST, Probate Judge,
Marion County, Ohio.
Case No. 14969.

NOTICE OF ELECTION

NOTICE OF ELECTION ON THE PROPOSITION TO LEVY A TAX IN EXCESS OF THE TEN MILL LIMITATION FOR THE BENEFIT OF THE SCOTT TWP. RURAL SCHOOL DISTRICT, MARION COUNTY, OHIO.

Notice is hereby given that pursuant to a resolution passed by the Board of Education of The Scott Twp. Rural School District in Marion County, Ohio on the eighth day of June 1942, and in accordance with the provisions of General Code section 5625-15, there will be submitted to a vote of the qualified electors of the said Scott Twp. Rural school district of Marion County, Ohio at the primary election to be held on the eleventh day of August, 1942, at the regular voting places in the Scott Twp. Rural School District, the question of levying an additional tax in excess of the ten mill limitation, the additional tax shall be for the benefit of Board of Education of the Scott twp. Rural School District, and for the purpose of providing funds for current expenses, the increase in rate shall not exceed five mills for each one dollar of valuation which amounts to fifty cents on each one hundred dollars of valuation.

Said levy shall be for, not to exceed, two years, and shall be included upon the duplicate for the current year.

FORM OF BALLOT

An additional tax for the benefit of The Scott Township rural School District for the purpose of providing funds for the current expenses of the Scott Township Rural District at a rate of not exceeding five mills for each one dollar of valuation, which amounts to fifty (50) for each One Hundred dollars of valuation, for a period of not exceeding two years.

☐	FOR THE TAX LEVY
☐	AGAINST THE TAX LEVY

Board of Elections, Marion County
James F. Lauer, Chairman.
C. G. Ritzler, Dep. Clerk.

New York Stock Quotations

12 O'CLOCK QUOTATIONS

American Can	[illegible]
American [illegible]	[illegible]
American Smelting & R	[illegible]
American Tel & Tel	[illegible]
American Tobacco B	[illegible]
Anaconda	[illegible]
Armour Ill [illegible]	[illegible]
Atchison T & S F	[illegible]
Baldwin Locomotive	[illegible]
Baltimore & Ohio	[illegible]
Bendix Aviation	[illegible]
Bethlehem Steel	[illegible]
Borden	[illegible]
Chesapeake & Ohio	[illegible]
Chrysler	[illegible]
Columbia Gas & Elec	[illegible]
Commercial Solvent	[illegible]
Continental Motors	[illegible]
Curtiss Wright	[illegible]
Du Pont	[illegible]
Erie	[illegible]
General Electric	[illegible]
General Foods	[illegible]
General Motors	[illegible]
Goodrich	[illegible]
Goodyear	[illegible]
International Harvester	[illegible]
Johns Manville	[illegible]
Kennecott	[illegible]
Kroger	[illegible]
Libby Owens-Ford	[illegible]
Montgomery Ward	[illegible]
Nash Kelvinator	[illegible]

National Biscuit	[illegible]
National Dairy	[illegible]
New York Central	[illegible]
North American	[illegible]
Ohio Oil	[illegible]
Penney J C	[illegible]
Pennsylvania Railroad	[illegible]
Phillips Petroleum	[illegible]
Procter & Gamble	[illegible]
Pullman	[illegible]
Pure Oil	[illegible]
Republic Steel	[illegible]
Sears & Roebuck	[illegible]
Socony Vacuum	[illegible]
Standard Brands	[illegible]
Standard Oil Ind	[illegible]
Standard Oil N J	[illegible]
Union Carbide	[illegible]
United Airlines	[illegible]
United Air Corp	[illegible]
United Corp	[illegible]
United Gas Imp	[illegible]
U S Rubber	[illegible]
U S Steel Common	[illegible]
Westinghouse Elect & Mfg	[illegible]
Wheeling Steel	[illegible]
Woolworth	[illegible]

OHIO STOCKS

Pure Oil	9

PRODUCE

Cleveland Local Produce

(Paying Prices)

Poultry—Slow Heavy hens 23; medium hens 19@18; leghorn hens 4 lbs and up 1[illegible], leghorn hens light 12, rock springers 4 lbs. and up 24 medium rock broilers 24; colored broilers 21 leghorn broilers 17; old roosters colored 9; leghorn old roosters 8.

Eggs—firm current receipts 28, extra firsts 29, fresh extra fancy white selects 32. Grocery price 28@32.

Butterfat—38.

Chicago

By The Associated Press

CHICAGO, Aug 1 — Butter receipts 1,032,0[illegible]; firm, prices as quoted by the Chicago price current, creamery, 93 score 40-40½, 92, 39¾-39, 39¼, 90, 38½, 89, 37¾, 88, 36½; 90 centralized carlots 39¼.

Egg receipts 9,779 steady; fresh graded extra firsts, local 32½, cars 33½; firsts local 32, cars 32½-[illegible]; current receipts 31; dirties 30; checks 29½; storage packed extras 34½, firsts 33½.

By The Associated Press

CLEVELAND, Aug. 1 — Butter firm, creamery extras in tubs 41½ lb, standards 42.

Eggs steady; prices paid shippers in 100-case lots, furnished by the Cleveland butter and egg board; extras 57 lb. and up candled light yolks clear 35 a dozen; standards 33; current receipts 55 lb. and up 31.

Government graded eggs in cases —U. S. extras large white 43; U. S. standards large 39, U. S. extras and standards medium white 35, U. S. standards medium white 31½.

Government graded eggs in cases —U. S. extras large white 43; U. S. standards large 39, U. S. extras and standards medium white 35½; U. S. standards medium white 37½.

Live poultry—firm; colored fowls heavy 23 a lb; medium fowls 27. Leghorn fowls 20, rock broilers 2½ lbs. and up 25, rock broilers 3 lbs. and up 25, broilers Delaware 24—22. Leghorn broilers under 2 lbs. 21, young ducks 5 lbs. and up 19-20 ducks small 13 turkeys young hens 22-28, old roosters 15-16.

Potatoes $1.75 to $1.65 a 100 lb bag. Sweet potatoes $2.25 a bushel.

JAP BEETLES INFEST SEVERAL OHIO AREAS

By The Associated Press

BRATENAHL, O., July 31 — Millions of Japanese saboteurs are wreaking havoc in sections of Ohio this summer, and although these enemies are beetles rather than humans their ravenous appetite is causing great concern to growers of everything from artichokes to zinias.

The center of Ohio infestation in this Cuyahoga county village, where millions of the pests are at work—170,000 were trapped last week, and entomologists estimate traps lure only one of every 10 beetles.

"This is the hottest spot in Ohio for the beetles, but an outbreak in Youngstown is worrying us," said a state entomologist. "There is another infestation at North Salem, and a few are at work in Akron, Canton, Steubenville, Marietta and Gallipolis."

The insect lays eggs in grasslands. About June 15 every year the full-grown grubs start emerging as beetles, and begin eating foliage and fruit of trees, shrubs, berry crops and vegetables.

Colorful in their armor of coppery brown and metallic green, the pests are about a third of an inch long. They turn elm leaves into lace, chew the silk off sweet corn, eat early apples down to their cores and peaches to the pit — and attack at least 200 more kinds of vegetation.

Damage in this "hot spot" was surveyed yesterday by 300 gardeners and commercial growers of northern Ohio at a meeting addressed by experts from the state agricultural experiment station. These entomologists said the principal control is the treating of grass turf with lead arsenate—10 pounds to 1,000 square feet of lawn. This destroys grubs, reducing the following year's beetle crop.

RITES AT GALION

GALION, Aug. 1—Funeral services for Miss Ida Griffin, 69, who died Friday morning in the Crawford County home, will be held Monday at the Volk funeral home. Miss Griffin is survived by a brother in the west.

Stocks and Bonds

Stock and bond sales yesterday: stocks 307,200, bonds 7,187,200.

Stock and bond sales today: stocks 114,830, bonds 2,892,000.

NOTICE OF APPOINTMENT

Estate of Richard Francis Norris, deceased.

Notice is hereby given that Francis W. Norris has been appointed and qualified as Executor of the estate of Richard Francis Norris late of Marion County, deceased. Dated at Marion, Ohio, this 27th day of July, A. D. 1942.

Case No. 14834.

OSCAR GAST, Probate Judge,
Marion County, Ohio.

LEGAL NOTICE

Notice is hereby given that bids will be received for the exclusive sale of foods and soft drinks under the grandstand at the Marion County Fair, September 1 to 4, inclusive.

Bids must be in the hands of the Secretary on or before August 10, 1942.

Paul D. Michel, Secretary.

FSA SETS UP NEW FARM AID SYSTEM

Planned To Improve Service to Ohio Families.

By The Associated Press

COLUMBUS, O., July 31—The farm security administration set up a newly decentralized system of assisting financially needy Ohio farmers today to improve service to clients through emphasis on knowledge of local problems.

Instead of a general program, the FSA will work out plans which will vary according to local physical, economic and social needs, A. L. Sorensen, state director, announced.

Studies will be made of adjustments necessary to help small farmers attain economic and social security, Sorensen said, involving land use, size of farms, type of farming, tenure and leasing arrangements, farm and home practices, capital requirements, community organization, education and markets.

Announcing division of the FSA state program into three areas, Sorensen declared that "each of the areas selected is different from the others in climate, topography, crop yield, size of farms, type of farming, population and prospects.

"We have been working toward this sort of planning for seven years. The welfare of farmers depends on conditions that can be set down along area lines and we have learned that an effective farm program, designed to serve individuals can be either static or standardized."

This is the new organization plan.

Southern hill area of 27 counties with headquarters at Athens; area supervisor, Glen W. Pryor, formerly state farm home improvement supervisor; Mrs. Edna Caston, formerly district home management supervisor at Zanesville, will be area home management supervisor.

Northern-eastern area of 23 counties where dairying is important industry with area office in Mansfield; area supervisor, Lawrence Young, former state tenant purchase supervisor; Miss Mary Swint, former district home management supervisor, becomes area home management supervisor.

Central-western area of 44 counties where corn and hog raising predominates with office in Columbus, area supervisor, Henry R. Moore, former farm management specialist; area home management supervisor, Mrs. Katharine A. Cowgill, former district home management supervisor at Dayton.

The area offices will help the eight district offices map programs but the districts still will have charge of carrying them out.

Sorensen reported that the FSA had helped about 17,000 Ohio farm families improve their conditions. About 12,000 are working on farm plans now, some 2,000 have paid off loans and another 2,000 have quit the farm.

GRAIN MARKET

Chicago

CHICAGO, Aug 1—Opening
Wheat—Dec. 1.19¾, May 1.23¼
Corn—Dec. 91½, May 96¾
Oats—Sept. 50¼, Dec. 52.
Soybeans—Oct 1.72¼
Rye—Dec. 70⅞, May 75¾.

Toledo Close

By The Associated Press

TOLEDO, Aug. 2—Grain on track 27 cent rate New York nominal
Wheat—No. 2 red 1.18½-1.19½.
Corn—No. 2 yellow 85½-86½
Oats—No. 2 white 50-51.
Soybeans—No. 2 yellow 1.62-63.
Hay—unchanged.

GRAND DUCHESS DIES

NEW YORK, Aug. 1—The dowager Grand Duchess Marie Anne of Luxembourg, 81, who fled her tiny land between Germany and France as Nazi armored forces swarmed over it in May, 1940, died at Doctors hospital last night.

NOTICE OF APPOINTMENT

Estate of Dora E. Redd, deceased.

Notice is hereby given that Harlie A. Redd and Irene R. Shannon have been appointed and qualified as Executors of the estate of Dora E. Redd, late of Marion County, deceased. Dated at Marion, Ohio, this 27th day of July, A. D. 1942.

Case No. 15011.

OSCAR GAST, Probate Judge,
Marion County, Ohio.

NOTICE OF APPOINTMENT

Estate of Anna Gregory, deceased.

Notice is hereby given that Dessie Symes has been appointed and qualified as Administratrix with the will annexed of the estate of Anna Gregory, late of Marion County deceased. Dated at Marion, Ohio, this 27th day of July, A. D. 1942.

Case No. 15009

OSCAR GAST, Probate Judge,
Marion County, Ohio.

DRAIN TILE
ALL SIZES
WE DELIVER
LARUE TILE CO.
(Reverse Charges)
Phone 176 LaRue

RAILS HOLDING RISING TREND

Many Industrials However, Appear To Have Run Out of Recovery Steam.

By The Associated Press

NEW YORK, Aug 1—Rails continued to maintain rising leadership in today's stock market while many industrials seemed to have run out of recovery steam.

Week-end hesitancy ruled at the start, bidding being restricted by thoughts of possibly depressing war bulletins over Sunday. Even those with bullish inclinations kept commitments light and a lot of pivotal issues never registered on the ticker tape. Minor fractional advances were well distributed at the close although the minus column was fairly well filled.

Transfers for the two hours were in the neighborhood of 100,000 shares.

A further prop for rail sentiment was found in the compilation of the Association of American Railroads putting net income for Class 1 lines for the first six months, after interest and rentals, at about $289,000,000 against $169,998,733 in the same 1941 stretch.

Stocks settled down to a do-nothing position. Bethlehem managed to tack on a modest fraction on a few transactions after yesterday's spurt attributed to the regular dividend declaration and better than expected profits statement. U. S. Steel opened up ⅛ after a delay of one hour and 25 minutes. It was predicted mill operations in the Chicago and Pittsburgh districts would recede next week.

Atlantic Coast Line touched a new 1942 peak. In front the greater part of the time were Santa Fe, Union Pacific, N Y Central, Great Northern, Pennsylvania, Baltimore & Ohio, Goodrich, Chrysler, American Telephone, United Aircraft, Paramount, National Distillers, Philip Morris, Schenley and American Can.

LIVESTOCK

Marion Livestock

(Marion Union Stockyards Quotations)

Hogs — market steady, 160-230, 14.40, 230-300, 14.25@14.35, roughs, 12.50, stags, 11.

Calves—market steady; good to choice 14@15; medium 12@14, common and culls 12 down.

Lambs — Market steady, Spring good to choice 12@13, medium to good 10@12, common and culls 10 down; good sheep 4@5; mediums 3@4, common and culls 3 down.

Cattle — market steady, spring prime 12@13.50; butcher cattle 8@11.50; fat heifers 9@12; butcher heifers 10@12; fat cows 7.50@9; cutters 6.50@6.50; canners 6 down butcher bulls 8.50@10.

Chicago

By The Associated Press

CHICAGO, Aug. 1—Salable cattle 200; calves none, compared Friday last week: fed steers and yearlings grading average-good and better fully 25 higher instances more in face of increased receipts; very active on eastern account; choice to prime steers with weight reached 15.65, next highest price 15.75, liberal supply 14.25-15.40; but common, medium, and low-good grades closed 25-40, mostly 25 down, having to be peddled late at 10.50@12.75; limited supply medium to good steers and yearlings showed more grass than recently, longfed steers scaling over 1400 lb. comparatively scarce, suggesting smaller beef tonnage than receipts indicated; good to choice fed heifers 25 higher at 13.50@14.50 and better; but medium to good grades 25, instances 50 lower at 12.50 down to 9.50 and below; choice to prime 821 lb heifers reached 14.75, strictly good fat cows 25 higher reaching 11.75, other grades fat cows and canners and cutters weak, cutters 9.00 down; bulls and vealers strong, heavy sausage bulls 12.25 down, good to choice light vealers 14@15.

Salable sheep none; total 4,500, compared friday last week: native and western spring lambs closed 15-25 higher, weeks lamb top 14.50 on westerns, 14.[illegible] on natives; bulk good and choice natives 12.75@14.25 most 80-85 lb westerns 14.10@14.50 with some in feeder flesh at 12.25 choice 105 lb yearlings made 12.25 while most of the small supply sold down from 11.50, a few western ewes topped at 6.35, with some lightweight natives at 6.25 and most fat kinds turning at 4.50@6.00

Salable hogs 500; total 5,700 nominally steady; no choice hogs offered shippers took none; compared week ago butchers 5-10 lower, sows 10-20 lower.

Pittsburgh

By The Associated Press

PITTSBURGH, Aug. 1— Salable hogs 75, steady, 10 higher; 160-180 lbs 14.85@15.00; 180-200 lbs 15@15.10; 200-220 lbs. 15@15.10; 220-250 lbs 14.85@15.10; 250-290 lbs. 14.50@14.85; 290-350 lbs 13.75@14.50.

Cattle 25 steady and unchanged; calves 75 active, 50 higher good to choice 15@17.

Sheep none, steady, 25 lower; choice lambs 13@14.

RADIO SNATCHED

E. M. Harris, manager of the Moore's auto supply store at 130 South Main street, reported to police yesterday afternoon the theft of a radio from a rack in front of the store. George Mesbarger of near Marion, a customer in the store, told Mr. Harris that he saw a man take the radio and run down an alley just north of the store. He said the man was about five feet, seven inches tall.

NOTICE OF APPOINTMENT

Estate of Edward C. Mochel, deceased.

Notice is hereby given that Dora E. Mochel has been appointed and qualified as Administratrix of the estate of Edward C. Mochel, late of Marion County, deceased. Dated at Marion, Ohio, this 27th day of July, A. D. 1942.

Case No. 15015.

OSCAR GAST, Probate Judge,
Marion County, Ohio.

FEAVER BROS.
EXPERT
BODY & FENDER
Repairing and Painting
and WHEEL ALIGNMENT will SAVE YOUR TIRES
[illegible] Ph. [illegible]

DAILY FEATURES ON THE RADIO

SATURDAY (Night)

	WTAM	WLW	WJR	WHKO
5:00	Concert	[illegible] Orch	[illegible]	[illegible]
5:15		[illegible]		
5:30	Three Sons	Trading Post		
5:45	Callboard			
6:00	Prelude	News	Jordan Shaw	J. R. Moses
6:15	News	Neighbors	Musical	Sports
6:30	Art of Living	American	Master Mind	Hawaii Calls
6:45	Concert Orch		World Today	
7:00	Webster Says	Inside Radio	[illegible] Wagon	Kaye's Orch.
7:15		C. P. Alcott		
7:30	Musicana	Dinah Shore	[illegible]	Red Ryder
7:45	War In Air	War in Air		
8:00	Rosemary	Farmer Band	Soldier Wings	Am. Eagle Club
8:15		Night in West		
8:30	Velvet Music	Co. Jamboree	[illegible]	Orchestra
8:45				
9:00	Barn Dance	Barn Dance	Hit Parade	Melodies
9:15				
9:30	Concert	Boone Co.		
9:45			Sat. Serenade	
10:00	Sports Reel	Bill Stern		J. B. Hughes
10:15	For Victory	Labor to Win	Talks	Stanton Band
10:30	Ted Steele	Shelby Sports	Concert Orch	Texas Show
10:45				Sign off
11:00	News	Jay Sims	World News	....
11:15	Nelson Olmsted	Background	Thornhill	....
11:30	Hospitality	Pastor Orch	Masterworks	

MONDAY (Night)

	WTAM	WLW	WJR	WHKO
5:00	Girl Marries	Girl Marries	You a Hentas	U S O
5:15	Portia Life	Portia's Life		
5:30	Sing Trio	The O'Neills	Sing Along	Quaker City
5:45	Callboard	Vic and Sade	Ben Bernie	Chaskin Band
6:00	Ellis V. Pyle	News	Gordon Shaw	Bob French
6:15	World News	Deacon Moore	Hedda Hopper	Sweeney Spts
6:30	Music		Keep Working	Rhythmatics
6:45	Lowell Thomas	Lowell Thomas	Mel Marvels	Victory
7:00	Fred Waring	Fred Waring	Amos N' Andy	Fulton Lewis
7:15	World News	Background	[illegible]	The Johnsons
7:30	Dress Ship	Melodies	[illegible] Monroe	Lone Ranger
7:45		Kaltenborn		
8:00	Cavalcade	Cavalcade	Vox Pop	Cal Tinney
8:15				Information
8:30	Concert	Concert	Gay 90s	Bulldog Drummond
8:45				
9:00	Voorhees Fns	Telephone	Victory Play	News
9:15				Analysis
9:30	Dr. I Q	Dr. I Q	Martin Orch	Quiz
9:45				
10:00	Percy Faith	Contented Hr	In England	R. G. Swing
10:15				Buckeye Lake
10:30	Land of Free		You, Hitler	Music
10:45		Light Shadow	Musical	
11:00	News	Jay Sims	News	Sign off
11:15	Sam Watkins	Background	Peace Valley	
11:30	Music for You	Farber Band		

Propaganda To Be Radio Forum Subject Sunday

Alan F. Griffin, instructor in the social-science area of the school of education at Ohio State university, will discuss "Propaganda" in the weekly Marion Community forum broadcast Sunday at 1:30 p. m. over Station WMRN.

The discussion will be in the form of an interview conducted by Miss Hallie Houck of The Star staff.

Miss Philomen Gregg of the forum board will introduce Mr. Griffin and will make the introductory remarks.

'Colonel Britton' To Be On Sunday Radio Program

Britain's mysterious "Colonel Britton," whose broadcasts from London to the continent are credited with starting the "V for Victory" campaign, is scheduled for We the People's program on CBS at 7 p. m. tomorrow. He will speak in a short wave pick-up according to The Associated Press.

LIPPMANN

(Continued from Page 6)

plans. They alone can judge whether the additional air power would be worth having at the expense of other forms of military power.

This question cannot be settled by the newspapers. It cannot be settled by the Truman committee, though that committee is well equipped to elucidate the broad issue. It cannot be settled by Mr. Donald Nelson, and it cannot be settled by the joint army-navy munitions board. They can only define in detail the choices that would have to be made. Only the high command can make the choices and settle the question. For the question is what kinds of weapons and equipment we need the most urgently to fight the kind of war they mean to fight.

In making their final decision the high command can, on the basis of past experience, afford to discount somewhat the estimates of the sacrifice which such a program would require. There are some very human factors in these estimates; each branch of each service, inspired by the desire to make a fine record, tends to insure itself by exaggerating the things it cannot do without and by making it appear that the things it would have to give up are the most indispensable things.

Mrs. Christine Rensch Stricken at Galion

GALION, Aug. 1—Mrs. Christine Rensch, 87, died at 2 a. m. today at the home of her son, Elmer Rensch, in Galion. She had been a resident of Crawford county all her life. Besides the son a daughter, Mrs. J. C. Ness of Galion, survives.

Funeral services will be held Monday at 2 p. m. at the son's home and at 2:30 in the Evangelical and Reformed church of which she was a member. Burial will be in Fairview cemetery.

Residence
BURGLAR INSURANCE
Coverage
$7.50 Per Year
$500.00 Broad Form Protection.
Every Form of Insurance
— DIAL 5127 —
FRANK M. KNAPP
JOHN F. SMITH
INSURANCE AGENCY
Residence Phones 4234-3546
133 S. State St.

WMRN—MARION

(1490 Kilocycles)

SATURDAY

Night—8:00, News; 9:05, WMRN Presents.

SUNDAY

Day—9:30, Ave Marie Hour; 12:30, Marion Entertains; 1:30, Emmanuel Baptist church; 3:00, Radio Rangers; 4:30, Round Table; 5:00, Old Fashioned Revival.

Night—7:15, Excursions in Science; 7:30, Musical Moments; 9:15, Music You Like.

MONDAY

Night — 7:05, Rolling Rhythm; 7:30, Civilian Defense; 8:30, Star Parade; 9:30, Music You Want.

Funeral Services Held for Drowning Victim

DELAWARE, Aug. 1—Funeral service was conducted here this afternoon for Glenn Russell Hensley, 28, of Delaware who drowned Thursday in the "middle" C. & O. quarry while searching for a lost fishing plug.

Delaware county's first 1942 drowning victim, he had lost the floater-type "jitterbug" plug several days previously when his line broke and a large bass got away. Thursday he swam to the spot where the plug had been lost and began diving for it.

City firemen succeeded in finding the body when two high school youths reported that his clothes had been found but that he was not in sight. Artificial respiration and resuscitator efforts at Jane Case hospital failed to revive him.

Surviving are the parents, Mr. and Mrs. James E. Hensley, two brothers and three sisters.

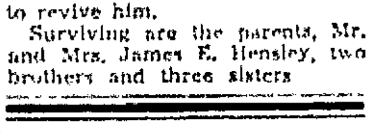

WAYNE 40%

will produce more and better pork for less cost. TRY IT.

The Marion Grain & Supply Co.

GROW
Strong, Healthy Pullets
Capable of high egg production at low cost.
●
Feed Home Grains with
OLD FORT CHICK MIX
●
OLD FORT FEEDS
Ask your nearest dealer about this low cost ration.
Old Fort Mills, Inc., Marion, O.

NEWSPAPERARCHIVE® NEWSPAPERARCHIVE®

YOUR HEALTH

By LOGAN CLENDENING, M. D.

Health Guardian

I have just attended the 150th anniversary of the founding of the Connecticut State Medical society, the oldest organization of its kind which has a record of regular annual meetings since its establishment. In that 150 years the organized medical profession has done more than any other group to guide the state towards better health.

It is interesting and valuable to note the activities which this same group has found during its 150 years of existence to be primary requisites to health—and [illegible] over which they believe the state should preside.

Better Pre-Natal Care

First, it is to see that the babies born in the state are healthy. Primarily it is necessary to see that they are born alive. In Connecticut more babies survive birth than in any other place in the world. During the past 14 years 30 per cent more babies' lives have been saved, and this saving is ascribed to better pre-natal care for all mothers, rich, poor and in the middle brackets.

After the child is born the care and especially the diet of the infant should be supervised. The baby's weight should be noted regularly as an index to its normal growth. Children in Connecticut are all required to be vaccinated against smallpox and diphtheria before entering school. (Of course, at an earlier age is really best but at least the state can require parents to have their children vaccinated before entering school.)

Mothers and fathers do not wait until the baby is sick before calling a doctor. There are clinics for regular examinations to ward off sickness. Especially emphasized are dental clinics. It has been found that dental decay can start as early as two years.

One child out of every four has some kind of eye trouble and attention to this makes for better scholarship in school.

State sanitaria for tuberculosis are considered a duty of the commonwealth. Connecticut is one of the few states that have enough beds to take care of all their tuberculosis citizens.

Food Inspections

Inspection of dairy plants and food handlers insures a pure supply of milk and meat, also vegetables free from contamination. More than 300,000 laboratory tests of food and of taverns, grocery stores, restaurants and farms are made annually at the state laboratory—an examination every minute and a half.

Hospitals for the mentally afflicted were established early in Connecticut.

Industrial plants are all required to have examinations of their workers made regularly, an especially thorough one being made before employment. First aid and protection for those who labor is a prime necessity.

All persons applying for a license for marriage are examined before the license is issued.

The British Board of Trade has prohibited display of photographs in connection with the display, renting or exhibition of motion picture films to conserve supplies of sensitized photographic materials.

The medical research section of

Pitfalls of Love

By ADELE GARRISON

"YES, MOTHER," I said cordially, but with a [illegible] [illegible] for the [illegible] me. I agreed that my [illegible] mother-in-law was on the warpath.

"I want to ask Margaret, [illegible] [illegible] orders that my [illegible] [illegible] and my [illegible] [illegible] the [illegible] [illegible]."

My [illegible] barometer [illegible] [illegible] lower. I [illegible] [illegible] [illegible] other [illegible] [illegible]. I deliberately [illegible] a tragic note.

"Mother, darling," I said [illegible]. "Don't answer [illegible]. I [illegible] with [illegible] that I am [illegible] but there [illegible] must not hear. We are very much afraid [illegible] Marion nothing definite, but we are all [illegible] mad to [illegible] that can be done. I wish you would keep Lillian [illegible] the children as much of the time as possible and humor her in anything she wishes to do. As soon as I know anything definite I will write you."

Mother Graham Appeased

I had struck the right note.

"Of course, my dear girl," she said. "I understand, and I will do everything you wish. Also, please forget what I said just now. Ah, Lillian, Margaret wants to talk to you."

Lillian's voice was almost a gasp.

"Madge! Has anything happened?"

"No, no," I told her emphatically, thankful that she had not overheard the theatrical falsehood with which I had just won my mother-in-law back to tractable behavior.

"Oh, thank God!" she said. Then she asked mechanically, "What can I do for you?"

I told her my errand quickly in "camouflaged conversation," and assured her that Katharine would have a telephone number by which to reach me, should she need to call me when I was out.

Then I said good-bye to Junior and Faith, to whom I always give the last word, and hung up the receiver to face Mary.

"Is that true," she said, "what you said to Grandma Graham? Do you know anything about Marion you haven't told me?"

"I give you my word," I said, "that there is nothing new concerning Marion. Your grandmother was on the warpath, about Aunt Lillian, I think. It was necessary to do something drastic immediately."

She breathed a deep sigh of relief, then her lips quirked into an irrepressible grin.

Agrees To Go to Restaurant

"Don't write to her too soon, unless you have another mustard plaster ready," she advised. Then she threw her arms around me exuberantly.

"I take it you are going with us," she said. "Ain't so?"

"Yes, I'll go," I told her. "What time shall I be ready, and where shall I meet you," she said.

"About 5.30, and we'll come here after you," she said.

"I can't leave here unless Katharine is back," I warned her, "but I'm sure she will be [illegible] for you, if she [illegible]," he said.

[illegible] before the [illegible] [illegible] I did not have [illegible]. We went by taxi [illegible] restaurant, and I knew [illegible] of our journey was [illegible] one or more of my [illegible] [illegible] later would also [illegible] restaurant.

[illegible] had taken the table [illegible] Stephen Redfield [illegible] saying he must [illegible] upstairs in another [illegible]. As soon as he was out of hearing Mary leaned forward.

"She hasn't noticed yet that the old man is lamping us. Indeed he's so absorbed in himself that I don't believe he's noticed us at all. But if he doesn't get it tonight I'm going to put him next, just for the devil of it. You're facing the door, Lina. Do you see our old man anywhere?"

The Stars Say—

For Sunday, August 2

SUNDAY'S horoscope holds auguries for very favorable and pleasant activities suitable to the relaxation, enjoyment and sociability of the holiday. The spiritual and intellectual faculties are under impetus to accomplishments of a high order in Sabbath meditation, inciting to writings, preaching and profound teachings.

Those whose birthday it is may have an enjoyable and profitable year, with the intellectual and social talents under excellent stimulus for doing successful work in either direction. Writings, particularly of a serious or serviceable quality, art, music, not forgetting business publicity or newspaper work, are bound to be lucrative.

A child born on this day should have much versatility, with its pen and in speech, inclining to writings of wide diversity, being idealistic and optimistic as well as serious minded.

• • •

For Monday, August 3

MONDAY'S astrological augury is a rather conflicting one, with much of promise of achievement in launching major activities under high tempo, but with lack of support or approbation from superiors, employers or the public.

Those whose birthday it is, although they might encounter opposition and total lack of cooperation from superiors and the public or community, may by force of indomitable will, skill, ingenuity, originality, perseverance and patience succeed in putting over projects of very high order. There may be much nervous strain and emotional upset, but there may be social, domestic and affectional satisfactions.

A child born on this day should have excellent constructive ability, energy, ingenuity and skill.

Daily Pattern For Home Use

By ANNE ADAMS

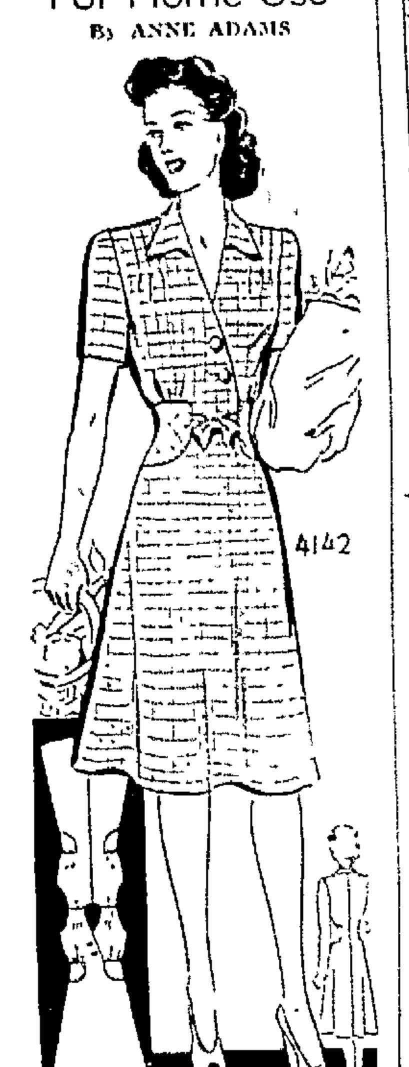

News on the cotton front—is an easy-to-make frock that's different"! Anne Adams has designed Pattern 4142 on simple lines with smooth-fitting bias inset pieces at the waist. The surplice bodice buttoning is practical and smart.

Pattern 4142 is available in misses' and women's sizes 14, 16, 18, 20, 32, 34, 36, 38 and 40. Size 16 takes 3¼ yards 35 inch fabric.

Send 16 cents for this Anne Adams pattern. Write plainly size, name, address and style number.

Be smartly patriotic — with our Summer Pattern Book. Here are fabric-saving, distinctive styles for every occasion; every age. And each design is easy enough for beginners. Send 10 cents for your copy!

Send your order to The Marion Star, Pattern Department, 243 West 17th St., New York, N. Y.

Just Kids

By Ad Carter

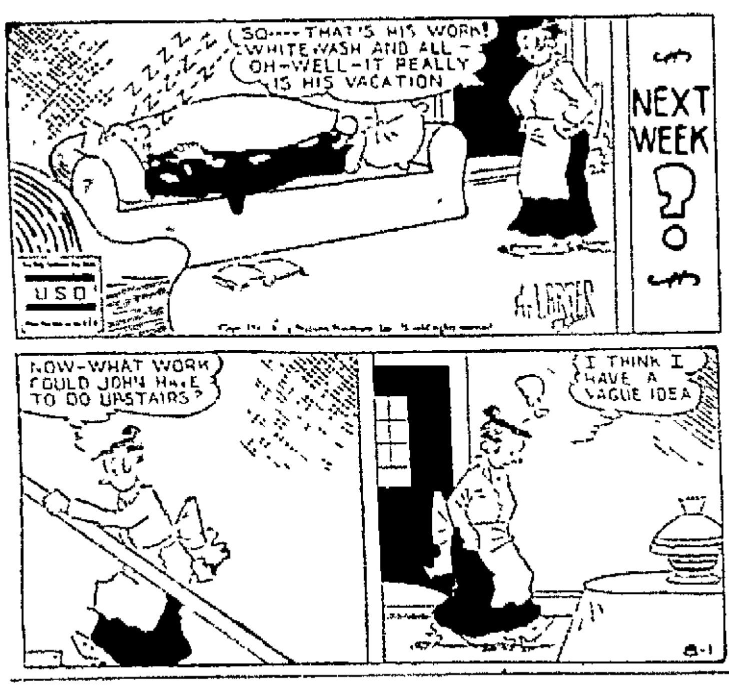

Z Z Z Z
SO---THAT'S HIS WORK! WHITE-WASH AND ALL—OH-WELL-IT REALLY IS HIS VACATION
NEXT WEEK
U.S.O.
NOW-WHAT WORK COULD JOHN HAVE TO DO UPSTAIRS?
I THINK I HAVE A VAGUE IDEA
8-1

Crossword Puzzle

ACROSS

1. Corded fabrics
5. Old word for the season of spring
8. Frees
12 Pain
13 Philippine mountain
14. Arrow poison
15. Move
16. Himalayan pine
17 The sweetsop
18 Petty politicians
21 South American Indians
22 Close
23 Oriental commander
25 Nerve networks
27. Headpiece
30 Soap plant
32 Give back
34 Act out of sorts
35 Dowry
36 To an inner position
37 Live in
39 Number
40 Self
41 Lariat
43 City in Minnesota
44 Cut of meat
46 Young salmon
48 Pictorial burlesquers
53 Toward the mouth
54 Transgression
55 Combustion
56 Formerly
57 Killer whale, variant
58 Fold or circle
59 Playthings
60. French marshal
61. Purposes

DOWN

1. Coarse file
2 Outside, comb. form
3 Government by philosophers
4 European finch
5 Handbag
6 Style of poetry
7 Gypsies
8 Lasso
9 Mutual conversion
10 Wild animal
11 Bar of a knock-down soap frame
19 Allowance for the weight of a container
20 Oceans
23 Fiber plant
24 Award
26 Jogs
28 Russian labor organization
29 Flower
31 Meadow
33 Draw
35 Organ stop
38 Political group
39 Fly high
42 Flashy or mettlesome
45 Conceals
47 Firearm
48 Bird of the rail family
49 Italian river
50 Wean
51 Whist
52 Old World lizard

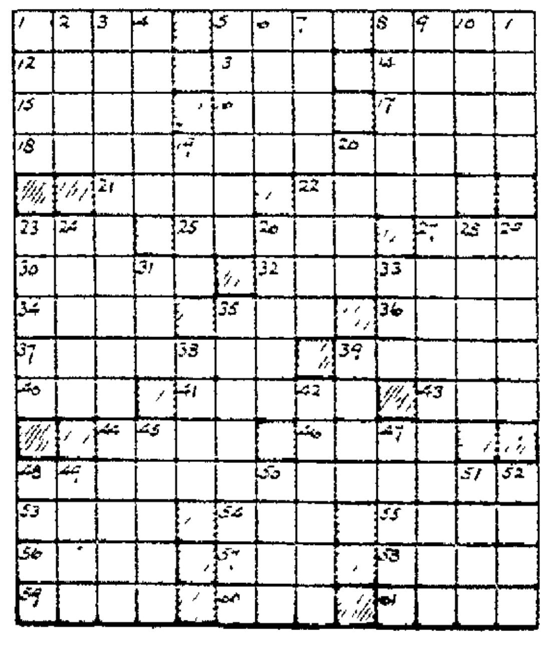

B	O	Z	■	S	I	S	E	S	■	O	L	Y
E	D	E	■	A	T	O	N	E	■	R	U	E
T	A	P	■	V	E	S	T	A	■	O	C	A
A	G	H	L	A	R	■	E	L	A	T	E	R
■	■	Y	O	N	■	■	R	E	T	E	■	■
M	O	R	O	N	I	C	■	R	A	I	N	S
U	P	S	■	A	C	O	R	■	S	N	O	W
T	E	■	■	H	O	W	E	R	■	■	B	E
E	R	O	S	■	N	I	N	E	■	A	L	E
S	A	V	I	N	■	C	A	P	U	L	E	T
■	■	E	N	O	S	■	■	E	R	A	■	■
H	E	R	E	O	N	■	M	A	I	M	E	D
O	L	D	■	S	A	B	O	T	■	O	N	O
E	M	U	■	E	R	O	D	E	■	D	O	T
D	O	E	■	S	E	W	E	D	■	E	W	E

Solution Of Yesterday's Puzzle

Blondie

By Chic Young

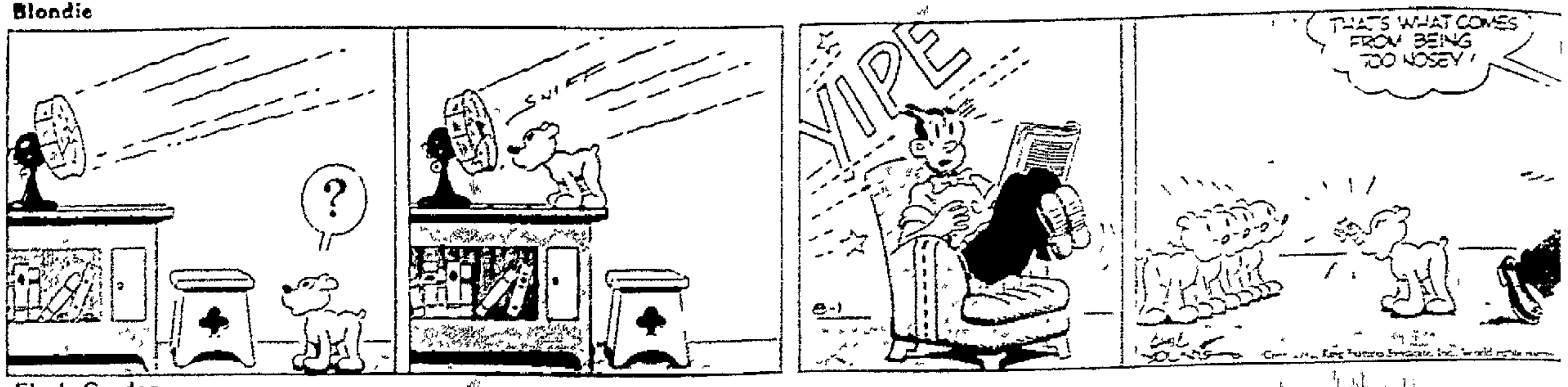

?
SNIFF
YIPE
8-1
THAT'S WHAT COMES FROM BEING TOO NOSEY!
CHIC YOUNG

Flash Gordon

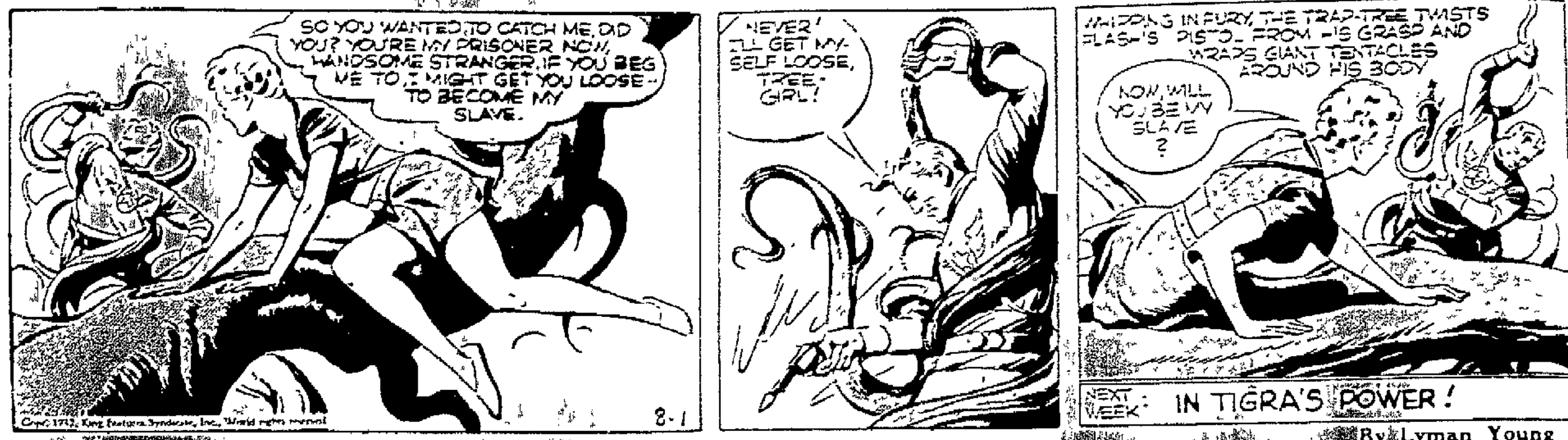

SO YOU WANTED TO CATCH ME, DID YOU? YOU'RE MY PRISONER NOW, HANDSOME STRANGER. IF YOU BEG ME TO, I MIGHT GET YOU LOOSE— TO BECOME MY SLAVE.
8-1
NEVER! I'LL GET MYSELF LOOSE, TREE-GIRL!
WHIPPING IN FURY, THE TRAP-TREE TWISTS FLASH'S PISTOL FROM HIS GRASP AND WRAPS GIANT TENTACLES AROUND HIS BODY
NOW, WILL YOU BE MY SLAVE?
NEXT WEEK: IN TIGRA'S POWER!

Tim Tyler

By Lyman Young

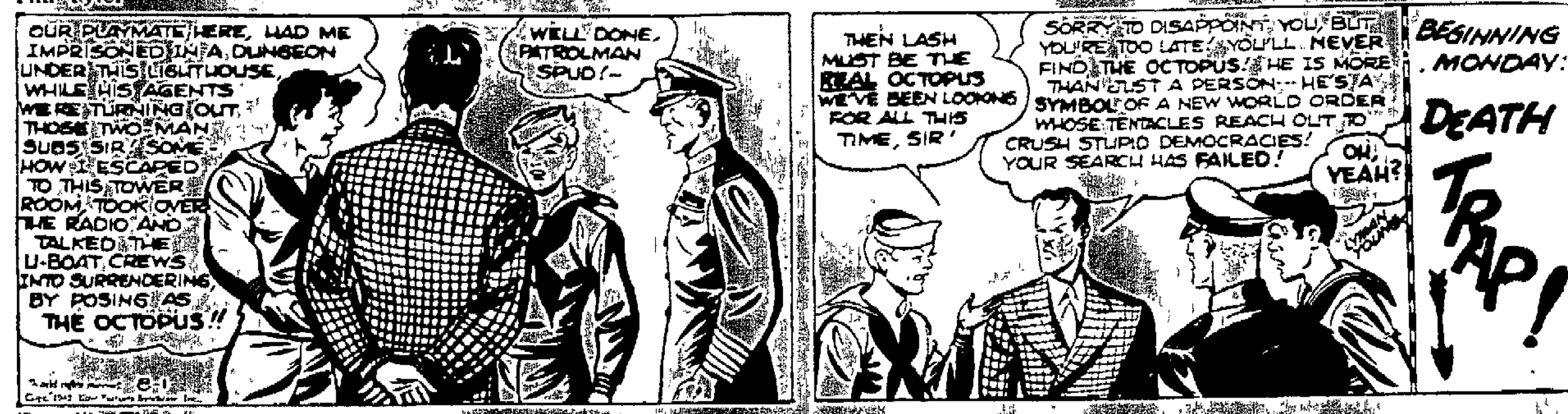

OUR PLAYMATE HERE, HAD ME IMPRISONED IN A DUNGEON UNDER THIS LIGHTHOUSE, WHILE HIS AGENTS WERE TURNING OUT THOSE TWO-MAN SUBS, SIR! SOMEHOW I ESCAPED TO THIS TOWER ROOM, TOOK OVER THE RADIO AND TALKED THE U-BOAT CREWS INTO SURRENDERING BY POSING AS THE OCTOPUS!!
WELL DONE, PATROLMAN SPUD!—
8-1
THEN LASH MUST BE THE REAL OCTOPUS WE'VE BEEN LOOKING FOR ALL THIS TIME, SIR!
SORRY TO DISAPPOINT YOU, BUT YOU'RE TOO LATE! YOU'LL NEVER FIND THE OCTOPUS! HE IS MORE THAN JUST A PERSON—HE'S A SYMBOL OF A NEW WORLD ORDER WHOSE TENTACLES REACH OUT TO CRUSH STUPID DEMOCRACIES! YOUR SEARCH HAS FAILED!
OH, YEAH?
LYMAN YOUNG
BEGINNING MONDAY: DEATH TRAP!

Thimble Theater

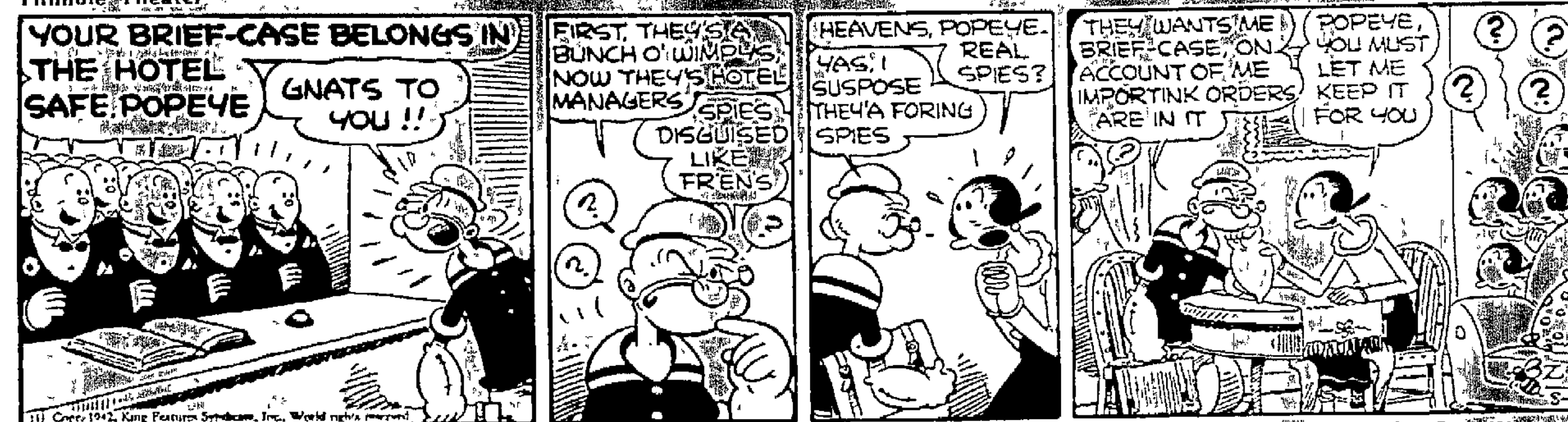

YOUR BRIEF-CASE BELONGS IN THE HOTEL SAFE, POPEYE
GNATS TO YOU!!
FIRST, THEY'S A BUNCH O' WIMPYS, NOW THEY'S HOTEL MANAGERS
SPIES DISGUISED LIKE FRENS
?
HEAVENS, POPEYE. REAL SPIES?
YAS, I SUSPOSE THEY'A FORING SPIES
THEY WANTS ME BRIEF-CASE, ON ACCOUNT OF ME IMPORTINK ORDERS ARE IN IT
POPEYE, YOU MUST LET ME KEEP IT FOR YOU
? ? ? ?

Tillie the Toiler

By Russ Westover

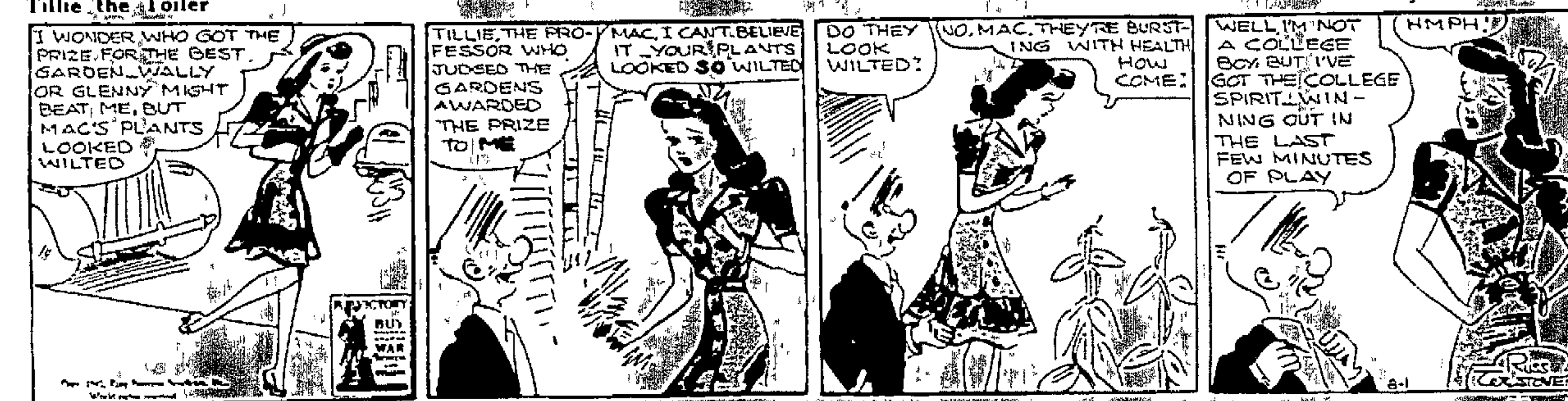

I WONDER WHO GOT THE PRIZE FOR THE BEST GARDEN—WALLY OR GLENNY MIGHT BEAT ME, BUT MAC'S PLANTS LOOKED WILTED
FOR VICTORY BUY WAR
TILLIE, THE PROFESSOR WHO JUDGED THE GARDENS AWARDED THE PRIZE TO ME
MAC, I CAN'T BELIEVE IT—YOUR PLANTS LOOKED SO WILTED
DO THEY LOOK WILTED?
NO, MAC, THEY'RE BURSTING WITH HEALTH HOW COME?
WELL, I'M NOT A COLLEGE BOY, BUT I'VE GOT THE COLLEGE SPIRIT—WINNING OUT IN THE LAST FEW MINUTES OF PLAY
HMPH!
8-1
RUSS WESTOVER

Toots and Casper

By Jimmy Murphy

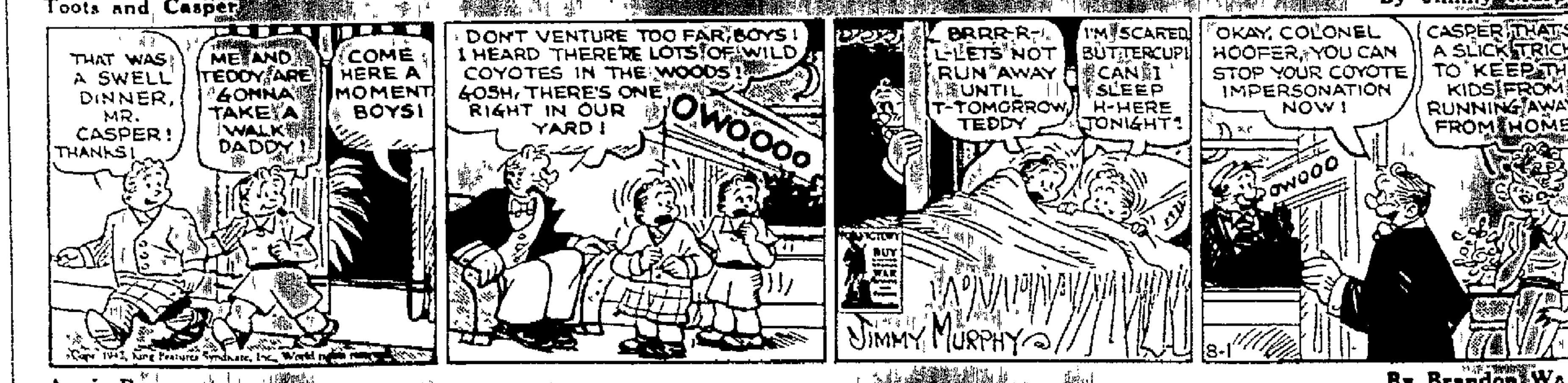

THAT WAS A SWELL DINNER, MR. CASPER! THANKS!
ME AND TEDDY ARE GONNA TAKE A WALK DADDY!
COME HERE A MOMENT BOYS!
DON'T VENTURE TOO FAR, BOYS! I HEARD THERE'RE LOTS OF WILD COYOTES IN THE WOODS! GOSH, THERE'S ONE RIGHT IN OUR YARD!
OWOOOO
BRRR-R-L-LETS NOT RUN AWAY UNTIL T-TOMORROW TEDDY
I'M SCARED BUTTERCUP! CAN I SLEEP H-HERE TONIGHT?
FOR VICTORY BUY WAR
JIMMY MURPHY
OKAY, COLONEL HOOFER, YOU CAN STOP YOUR COYOTE IMPERSONATION NOW!
OWOOO
CASPER, THAT'S A SLICK TRICK TO KEEP THE KIDS FROM RUNNING AWAY FROM HOME
8-1

Annie Rooney

By Brandon Walsh

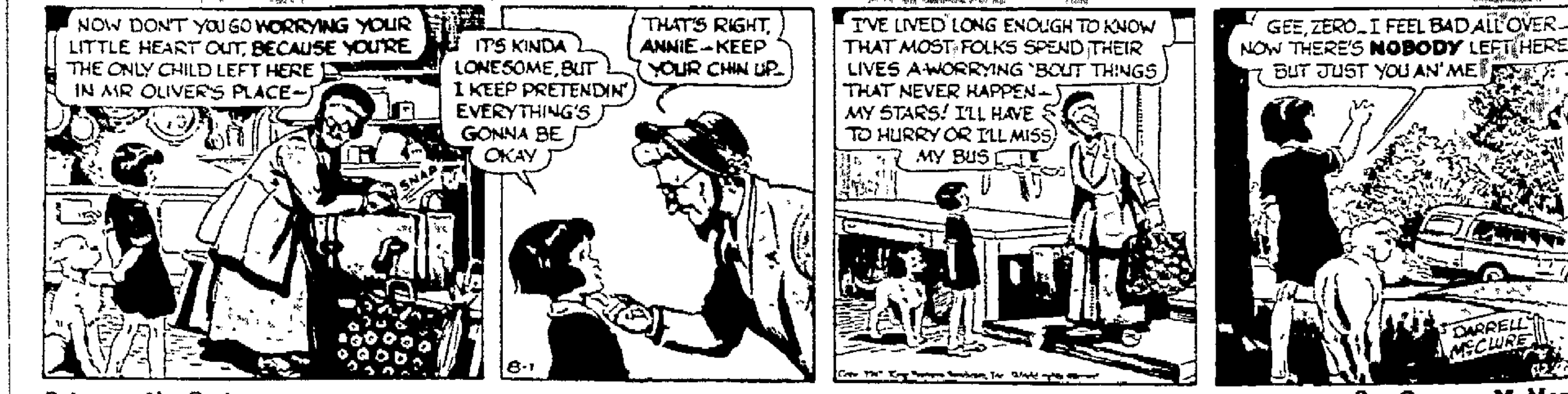

NOW DON'T YOU GO WORRYING YOUR LITTLE HEART OUT, BECAUSE YOU'RE THE ONLY CHILD LEFT HERE IN MR OLIVER'S PLACE—
SNAP
IT'S KINDA LONESOME, BUT I KEEP PRETENDIN' EVERYTHING'S GONNA BE OKAY
THAT'S RIGHT, ANNIE—KEEP YOUR CHIN UP.
8-1
I'VE LIVED LONG ENOUGH TO KNOW THAT MOST FOLKS SPEND THEIR LIVES A-WORRYING 'BOUT THINGS THAT NEVER HAPPEN—MY STARS! I'LL HAVE TO HURRY OR I'LL MISS MY BUS
GEE, ZERO—I FEEL BAD ALL OVER—NOW THERE'S NOBODY LEFT HERE BUT JUST YOU AN' ME
DARRELL McCLURE

Bringing Up Father

By George McManus

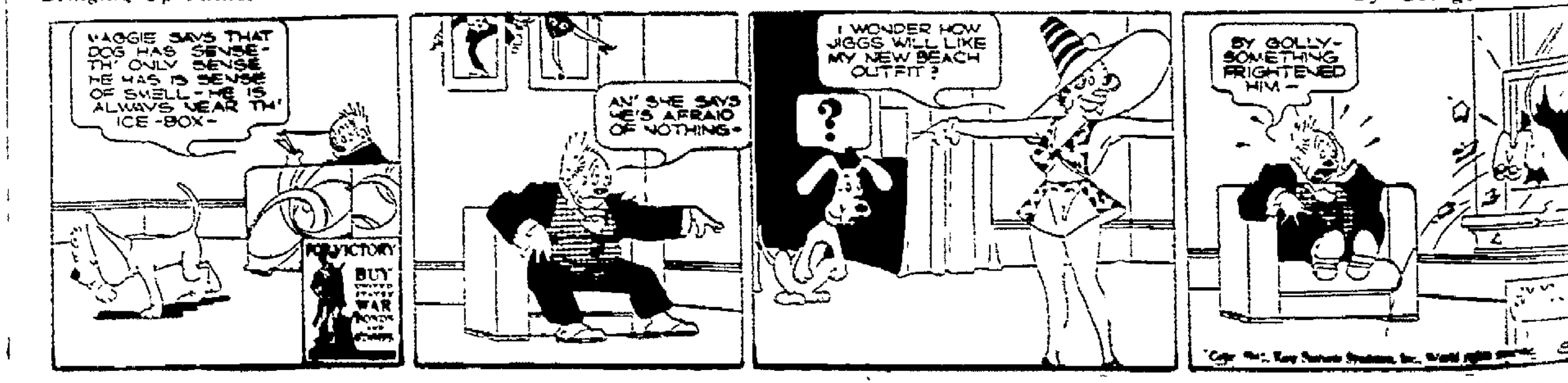

MAGGIE SAYS THAT DOG HAS SENSE—TH' ONLY SENSE HE HAS IS SENSE OF SMELL—HE IS ALWAYS NEAR TH' ICE-BOX—
FOR VICTORY BUY WAR
AN' SHE SAYS HE'S AFRAID OF NOTHING—
I WONDER HOW JIGGS WILL LIKE MY NEW BEACH OUTFIT?
?
BY GOLLY—SOMETHING FRIGHTENED HIM—